NURSING TIMES

MAY 3, 1952

CONTENTS

Health Congress at Margate

✦

etrolental Fibroplasia

✦

enature Quadruplets with Retrolental Fibroplasia

✦

Administrative and Clerical Staffs Whitley Council: Home Wardens' Salaries

✦

w Notes for Nurses -VI. Detention and Discharge of Patients

✦

e Leonardo da Vinci Exhibition

✦

Educational Fund Appeal

✦

Nursing Times Tennis Tournament

✦

Royal College of Nursing News

d WEEKLY

gentle . . .

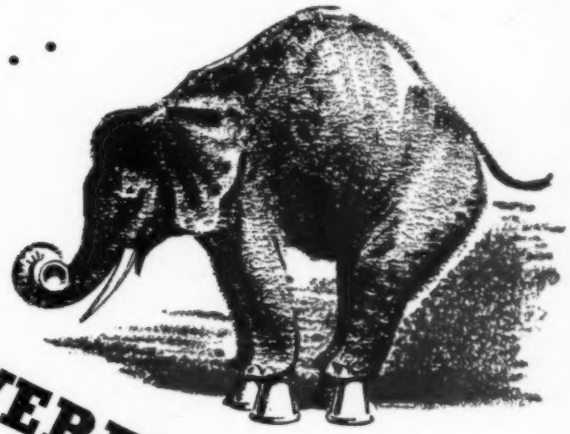

YET POWERFUL

The carefully-balanced formula of Acriflex ensures a product that is completely harmless to delicate skins . . . and yet extremely powerful in repelling germs. FIRST in FIRST AID for cuts and scratches, chafing and abrasions, ACRIFLEX soothes irritation, allays inflammation and can be used with complete confidence until healing is complete.

Non-greasy, non-staining. Contains 0.1% 5-aminoacridine hydrochloride.

Acriflex THE ANTISEPTIC CREAM

In tubes price 1/3 — treble size 2/3

MANUFACTURED BY ALLEN & HANBURYS LTD · LONDON · E.2.

Journal of the Royal College of Nursing

HEADACHE

Because of its many possible implications, headache can be an exacting problem in diagnosis. Often, indeed, it is only by response to treatment that its true origin can be determined. Yet relief always remains the first consideration. Anadin Tablets provide a safe analgesic in all uncomplicated cases of headache. The tablets are rapid in action, well tolerated and combine the pain-relieving effects of aspirin and phenacetin with the mild stimulant action of caffeine and quinine.

ANADIN *Trade Mark*

International Chemical Co. Ltd., Chenies Street, London, W.C.1

DOSAGE: Two tablets. If required, a further two tablets may be taken two hours later.

PRESENTATION

per inch, minimum charge 10/-

PRESENTATION

C. J. Shaw, Matron of Highwood Brentwood, Essex, will retire in Will any former members of the wish to be associated with a gift Shaw kindly forward their contribu- Miss Bartram, Assistant Matron, Hospital, Brentwood, Essex? (3198)

REUNIONS

per inch, minimum charge 10/-

SORRENTO MATERNITY HOSPITAL
WAKE GREEN ROAD
BIRMINGHAM, 13
PREMATURE BABY UNIT
21st BIRTHDAY
cial opening of the Extension by John Charles, M.D., F.R.C.P., (Chief Medical Officer, Minis- Health), 3 p.m. **Saturday, 7th 1952.**
Staff and Friends welcome. R.S.V.P. to Matron. (3262)

CATE AND DISTRICT GENERAL HOSPITAL
Trained Nurses' League **Annual Meet- Reunion** will take place on **Saturday,** 1952, at 3 p.m.
and Buy Sale will be held in aid Funds.
R.S.V.P. to Matron. (3124)

THE MOTHERS' HOSPITAL (Salvation Army)
their **Nurses' Reunion on May** 2.30 p.m.. All former members of are heartily invited. (3146)

LEICESTERSHIRE ROYAL HOSPITAL
Annual Reunion of Nurses is to be **Thursday, 15th May, 1952.** There short service in the Chapel at Street at 3 p.m.
past trainees wishing to attend please with Matron by 8th May. (3164)

ST. CHAD'S HOSPITAL
LEY ROAD, BIRMINGHAM, 15
Prize-Giving and Reunion to be above Hospital on **Wednesday, 4th** 1952, at 3 p.m.
cial invitation is extended to all members of staff. (3175)

DUDLEY ROAD HOSPITAL
BIRMINGHAM, 18
Garden Party Reunion will be held at Hospital on **Saturday, 7th June,** from 3 to 6 p.m. Past members of cordially invited.
R.S.V.P. to Matron. (3181)

THORPE AND DISTRICT WAR MEMORIAL HOSPITAL
Annual Prize-Giving and Reunion, 7th June, 1952, at 3 p.m.
Nurses of the Hospital are cordially (3332)

ROYAL NORTHERN HOSPITAL
HOLLOWAY, LONDON, N.7
NURSES' LEAGUE
Reunion will be held in the Nurses' Manor Gardens, N.7, on **Saturday,** at 3 p.m.
will welcome all past and present (3361)

TRAINING AND LECTURE COURSES

per inch, minimum charge 10/-

COUNTY BOROUGH OF WEST HAM
HEALTH DEPARTMENT
Applications are invited from State Regis- Nurses who are also State Certified (or holding Part I thereof) for ment as **Student Health Visitor.**
at the rate of £275 per annum dur- of nine months' training. Students be under 35 years of age and of good education. Financial assistance by loan for fees, etc., may be granted cases.
obtaining Health Visitor's qualification, may be required to work in of Health Visitor and School Nurse Department, at the appropriate Whit- Council scale of salary.
Application forms and further particulars obtained from Medical Officer of 225 Romford Road, Forest Gate, E.7, to be returned by 10th May.

G. E. SMITH,
Town Clerk.
Town Hall, E.15. (3272)

NURSING RECRUITMENT SERVICE

Those wishing to become **Student Nurses** or **Pupil Assistant Nurses** can obtain full information, including particulars of Hospital Training Schools, with early vacancies, at the

NURSING RECRUITMENT CENTRE
21 Cavendish Square, London, W.1
(Telephone: LANgham 4362)

Enquiries welcomed by the Secretary. Interviews arranged by appointment. (4)

COUNTY COUNCIL OF ESSEX

COUNTY TRAINING SCHEME FOR DISTRICT NURSES (BLOCK SYSTEM)

Male and Female State Registered Nurses required to train as **Queen's District Nurses.** Salaries and conditions of service in accordance with nationally negotiated agreements.

The Headquarters of the County Training Scheme is at The Lady Rayleigh Training Home, Beachcroft Road, Leytonstone, E.11 (which is also a Part II Midwifery Training School). All lectures are given at this Training Home, but the practical District Nursing Training can be undertaken either at Leytonstone, Walthamstow, Dagenham or Colchester Training Homes.

Further particulars obtainable from the Superintendent of The Lady Rayleigh Training Home, to whom applications should be sent as soon as possible. (3071)

QUEEN'S INSTITUTE OF DISTRICT NURSING

Applications are invited from Queen's Nurses for the following posts:—

CITY OF NORWICH. Assistant Superintendent required for Home Nursing Service. Staff of 16. General work only. Resident. Salary: £420 per annum, rising by four annual increments of £20 and one of £10 to £510 per annum, less £130 in respect of emoluments. Allowance given if own car is used for duty.

WATFORD D.N.A., HERTFORDSHIRE. (Training Home). Experienced Queen's Nurse required as **Assistant Superintendent.** H.V. Certificate essential. Cyclist and preferably motorist. Resident in Home.

COVENTRY. Three Queen's Nurses or S.R.N.s required. General work only. Cyclists. Resident. Apply Matron, 8 Park Road, Coventry.

HACKNEY. Nurses required for staff. Queen's or State Registered Nurses. General work only. Resident or non-resident. Cyclists preferred.

NORFOLK COUNTY NURSING ASSOCIATION. District Nurse-Midwives required. Queen's or other S.R.N.s with C.M.B. Certificates considered, for the following motoring areas:—

West Walton, Wymondham. Double districts, both requiring two Nurse friends.
West Dereham. Unfurnished house available.
Relief Nurses also needed.

NOTTINGHAMSHIRE NURSING FEDERATION. Ruddington. Single district, near Nottingham. Combined duties. New Council house, modern furnishings. Cyclist or motorist. Allowance for own car.

Southwell. Double district. One required. Combined duties Partly furnished or unfurnished house. Separate living arrangements. Car or allowance for own car.

Warsop. Sherwood Forest area, between Mansfield and Worksop. Two required. Combined duties. Modern house, furnished or unfurnished. Car or allowance for own.

Queen's Nurses required with Midwife Teacher's Diploma, also **Training Midwife** for Part II Midwifery Training Schools.

See displayed advertisement for Assistant Superintendent (Nursing) for Headquarters Staff of Queen's Institute of District Nursing.

Apply unless otherwise stated to the Deputy General Superintendent, Q.I.D.N., 57 Lower Belgrave Street, London, S.W.1. (3338)

QUEEN'S INSTITUTE OF DISTRICT NURSING

STUDENT DISTRICT NURSES FOR QUEEN'S ROLL

State Registered Nurses on the General Register can train in District Nursing for the Queen's Roll Certificate in **six months.**

Existing District Nurses (S.E.N.s), having had a minimum of eighteen months' experience, may train in **four months,** also Nurses holding Health Visitor or Tutor's Certificates.

Further particulars may be obtained from Education Officer, Q.I.D.N., 57 Lower Belgrave Street, London, S.W.1. (3335)

UNIVERSITY OF BIRMINGHAM
and
CITY OF BIRMINGHAM PUBLIC HEALTH DEPARTMENT

FOR STUDENT HEALTH VISITORS

September, 1952—1953

Applications are now invited from **State Registered General Trained Nurses** holding the Certificate of the Central Midwives Board or the 1st Certificate under the new C.M.B. rules. Successful candidates will be required to pass a medical examination.

The engagement will be for 12 months and will comprise nine months' training for the Health Visitor's Certificate and three months' work in the Public Health Department. Salary during this year will be £277 10s., plus uniform allowance.

Assisted candidates must undertake, if required, to give a further 12 months' service as Health Visitors, at a salary of £370 per annum, plus uniform allowance.

Applications to be made on a form to be obtained from the Medical Officer of Health, Council House, Birmingham, 3. Envelopes to be marked "Health Visitors' Training (Assisted Course)." (3228)

STOKE MANDEVILLE HOSPITAL, AYLESBURY

POST-GRADUATE COURSES

Plastic Surgical Unit. There are a limited number of vacancies for Courses commencing 1st June, September and December. Duration, six months, with theoretical and practical experience. Whitley Council salary as for Staff Nurses.

National Spinal Injuries Centre. There are vacancies for S.R.N.s and S.E.A.N.s (Male and Female) for Courses commencing 1st June, September and December. Duration, three months, with theoretical and practical experience.

Refund of salary and superannuation contributions to the Hospital Authorities. Resident or non-resident.

Full particulars from Matron. (3239)

ROYAL COLLEGE OF NURSING

Courses for General trained S.R. Nurses in preparation for:—

(a) Health Visiting. Nine months. Approved by the Ministry of Health.
(b) Industrial Nursing. Six months' Course.
(c) i. Sister Tutors. Two years whole-time.
ii. Health Visitor Tutors. One year whole-time.
iii. Industrial Nurse Tutors.
iv. District Nurse Tutors.
(d) Ward Sister's Course. Three months. September 10th to December 3rd, 1952.
(e) Diploma in Nursing. University of London. Part A, one year, part-time, Tuesdays and Thursdays.
(f) Nurse Administrators. (i) Hospital. (ii) Public Health. (iii) Industrial. One academic year.
(g) Teaching of Parentcraft. Part-time approved by the Ministry of Health.

Refresher Courses

(1) Ward Sisters: May 5th—10th.
(2) Private Nurses and General State Registered Nurses working in non-State and Private Schools: April 17th—19th.
(3) Health Visitors, School Nurses and Tuberculosis Visitors:
(a) 7th—19th July, 1952, in London.
(b) 6th—18th October, 1952, in London.
(4) Public Health Nurse Administrators and Tutors: September 15th—19th, 1952.

Apply to the Director, Education Department, Royal College of Nursing, 1a Henrietta Place, Cavendish Square, W.1. (9)

ROYAL COLLEGE OF NURSING
SCOTTISH BOARD

Post-Certificate Course in preparation for:

(a) **The Tutor's Certificate** of the University of Edinburgh. One academic year whole-time.
(b) **Ward Sister's Certificate.** Three months whole-time, beginning September 9th, 1952.

Further particulars from the Tutor, Scottish Board, 44 Heriot Row, Edinburgh. (173)

KING'S COLLEGE HOSPITAL TEACHING GROUP

SPECIAL ONE YEAR'S COURSE IN OPHTHALMIC NURSING

Applications are invited from State Registered Nurses for the post of **Staff Nurse** at the Surbiton branch of the Royal Eye Hospital. Lectures and Certificate given.

Apply Matron, King's College Hospital, S.E.5. (69)

QUEEN'S INSTITUTE OF DISTRICT NURSING
SCOTTISH BRANCH

Applications are invited from **State Registered** Nurses on the General Register to train as **Queen's Nursing Sisters.** Duration of course, six months. Part II Midwifery training given if not already State Certified Midwives. Appointments are now available in certain urban areas to Queen's Nurses not holding the latter qualification. Training allowance paid at the rate of £140 per annum, plus emoluments valued at £100.

Apply to the Superintendent, 26 Castle Terrace, Edinburgh. (27)

PLAISTOW HOSPITAL
SAMSON STREET, LONDON, E.13

State Registered Nurses (Male or Female) required for one year's Fever Training.

Training allowance in accordance with Whitley Council scales (N.M.C. Circular No. 11).

Apply to Matron. (2699)

ST. LUKE'S HOSPITAL, BRADFORD

Nurses on Supplementary Registers (Children's, Mental or Fever) accepted for two years' course of training in general nursing.

The Hospital is a Training School for the Part I Examination of the Central Midwives Board.

Application forms obtainable from Matron. (3016)

CITY OF CANTERBURY

TRAINEE HEALTH VISITOR

Applications are invited from suitably qualified Nurses under the age of 35 years for the post of sponsored **Trainee Health Visitor.** Candidates must be State Registered Nurses or Registered Sick Children's Nurses and must hold the Certificate or the first part of the Certificate of the Central Midwives Board.

The successful candidate, who will be expected to find her own place in a suitable training course, will be required to remain in the service of the Council for a period of not less than two years of qualifying. During the period of training between 60 per cent and 75 per cent of the minimum salary of a Health Visitor will be paid, according to qualifications. Examination fees will also be paid.

The successful candidate will be required to pass a medical examination.

Applications to the Medical Officer of Health, Health Department, Stour Street, Canterbury. (3194)

All advertisements are now inserted without delay and should be addressed to the Manager "Nursing Times," Messrs. Macmillan & Co., Ltd., St. Martin's Street, London, W.C.2. *Telephone:* **WHitehall 8831.** *Telegrams:* **Publish, Lesquare, London**

THE UNITED BIRMINGHAM HOSPITALS
THE BIRMINGHAM MATERNITY HOSPITAL
LOVEDAY STREET, BIRMINGHAM, 4
MIDWIFE TEACHERS' DIPLOMA

A course of instruction in preparation for the above will be arranged by the University of Birmingham in connection with the Birmingham Maternity Hospital, commencing October, 1952.

Full details obtainable from the Matron. Early application is suggested. (2890)

BRADFORD ROYAL INFIRMARY
(507 Beds)
Preliminary Training School for Nurses

Vacancies September, November, 1952, and January, 1953, for three months' course prior to three years' general training. Age 18/22.

Nurses on a Supplementary Register accepted for two years' course in general training.

Domestic Pupils. Well-educated girls accepted for training at above Hospital may obtain preliminary experience in administrative departments prior to entering Nursing School. Age 17.

Applications to Lady Superintendent. (3081)

BRADFORD COUNTY BOROUGH COUNCIL
HEALTH VISITORS' TRAINING SCHEME
1952—1953

Applications for training, to commence on 1st October, 1952, invited from State Registered Nurses holding at least Part I of the Certificate of the Central Midwives Board.

Salary at the rate of £277 10s. per annum during training, with tuition fees and reasonable travelling expenses.

Candidates will be required to pass a medical examination, and to undertake to serve the Council for a period of two years after qualification.

Further particulars and application forms from the Tutor, Health Visitors' Training Course, 28 Edmund Street, Bradford.

W. H. LEATHEM, Town Clerk. (x3270)

ST. HELIER HOSPITAL
CARSHALTON, SURREY

The Paediatric Unit of this Hospital includes the following Departments:—

Children's Wards (Medical and Surgical).
An Infants' Ward.
A Premature Baby Unit.
Paediatric Out-Patient Clinics.
Milk Room.

Trained Nurses are accepted for post-graduate experience in Paediatrics, for which a Hospital Certificate is awarded at the end of one year.

Lectures by the Paediatricians.

Salary and conditions of service in accordance with the recommendations of the Whitley Council for Staff Nurses.

Applications to Matron, giving full particulars of training in the first letter. (3273)

PUBLIC HEALTH VACANCIES
16/- per inch, minimum charge 10/-

KENT COUNTY COUNCIL
(Member of Queen's Institute)
HOME NURSING SERVICE

Home Nurse (non-resident), S.R.N., or S.E.A.N., required for duties in the Bromley district. Cyclist or motorist.

The scale of salaries and conditions of service recommended by the Nurses and Midwives Council will apply.

Application forms are obtainable from the County Medical Officer, County Hall, Maidstone.

W. L. PLATTS,
Clerk of the County Council.

County Hall, Maidstone.
7th April, 1952. (2915)

COUNTY BOROUGH OF BOURNEMOUTH
APPOINTMENT OF TWO HEALTH VISITORS/SCHOOL NURSES

Applications are invited from qualified Health Visitors for the above appointments.

Salary in accordance with the Whitley Council scale.

Unfurnished flat for two available.

Application forms and particulars may be obtained from the Medical Officer of Health, 17 St. Stephen's Road, Bournemouth. Closing date, 16th May, 1952. (2987)

KENT COUNTY COUNCIL
(Member of Queen's Institute)
HOME NURSING AND MIDWIFERY SERVICE

Superintendent, S.R.N., S.C.M. (resident), required temporarily at the Nurses' Home (non-training) at Tunbridge Wells (nine Nurses).

The salary will be within the scale £485, rising by annual increments of £20 and one of £15 to £530 a year, plus £10 a year midwifery allowance, less £120 a year for residential emoluments, in accordance with the recommendations of the Nurses and Midwives Council.

Application forms are obtainable from the County Medical Officer, County Hall, Maidstone.

W. L. PLATTS,
Clerk of the County Council.

County Hall, Maidstone.
5th April, 1952. (2916)

SOCIETY FOR THE OVERSEA SETTLEMENT OF BRITISH WOMEN

Qualified Nurses, Physiotherapists, Radiographers and Occupational Therapists requiring information about prospects of employment and conditions of service within the BRITISH COMMONWEALTH are invited to consult the Nurses' Panel, S.O.S.B.W., 43/44 Parliament Street, London, S.W.1. No fees charged. (225/22)

QUEEN'S INSTITUTE OF DISTRICT NURSING
WELSH SPEAKING NURSES URGENTLY REQUIRED TO TRAIN FOR QUEEN'S ROLL

State Registered Nurses with C.M.B. Certificate to train in District Nursing for work in Wales. Cyclists and car drivers or willing to learn.

Existing District Nurses (S.R.N.s), having had a minimum of eighteen months' experience, may train in **four months**, also Nurses holding Health Visitor or Tutor's Certificates.

Further particulars may be obtained from Education Officer, Q.I.D.N., 57 Lower Belgrave Street, London, S.W.1. (3336)

NORTHUMBERLAND COUNTY COUNCIL
HEALTH VISITORS' TRAINING SCHEME

The Council invite applications from Women with the required qualifications who wish to become Health Visitors, to participate in their grant-aided Training Scheme. Applicants must be State Registered Nurses, possessing Part I Certificate of the Central Midwives Board.

Maintenance allowance of approximately £4 5s. 6d. weekly will be paid during the training period, with full Health Visitor's salary (£370 per annum) on qualification. The County Council will also pay lecture fees, examination fees and a grant of £5 for books. An additional allowance at the rate of £30 per annum, plus £12 travelling expenses, will be available in certain cases.

Successful applicants will be required to undertake the course of training at an approved Training School selected by the Council, and to serve for a further two years in the Council's service.

Apply now to the County Medical Officer, County Hall, Newcastle upon Tyne, 1. (3231)

THE NATIONAL HOSPITALS
THE NATIONAL HOSPITAL, QUEEN SQUARE, LONDON, W.C.1
MAIDA VALE HOSPITAL, MAIDA VALE, W.9
Post-Graduate Nursing School

There are vacancies for May, August and September. Duration of Course: One year. Block system of education. Whitley scale of salaries (Staff Nurses).

Nurses on the General Register interested in Neurological and Neurosurgical Nursing should apply to Matron. (3754)

BANGOUR HOSPITAL.

Male and Female Student Nurses are required for a two years' Course in Tuberculosis Nursing, training for the Certificate of the British Tuberculosis Association. Training allowance: £205 to £215 per annum. Special allowance of £40 on completion of two years' training. Students may be resident or non-resident. Deductions for residential emoluments: £100 per annum.

Further particulars and appropriate forms of application may be obtained from the Associate Matron, Bangour Hospital, Broxburn, West Lothian. (3358)

COUNTY BOROUGH OF DUDLEY
MUNICIPAL MIDWIFE

Applications are invited from suitably qualified persons for the above post. Salary and conditions of service will be in accordance with the recommendations of the Nurses and Midwives Whitley Council. A travelling allowance of £40 per annum will also be paid if applicant uses her own car. Housing accommodation will be made available to the successful applicant if required.

Applications, together with the names and addresses of two referees, should reach me not later than Wednesday, the 14th May, 1952.

P. D. WADSWORTH,
Town Clerk.

The Council House, Dudley.
9th April, 1952. (2961)

COUNTY OF LINCOLN — PARTS OF LINDSEY
HEALTH DEPARTMENT

DISTRICT NURSE-MIDWIFE (S.R.N., S.C.M.) REQUIRED AT BARNETBY

Salary in accordance with scales recommended by Whitley Council for Nurses and adopted by County Council. Commencing salary will be determined having regard to qualifications and experience of person appointed. Possibility of unfurnished Council house being available for occupation by person appointed.

Forms of application may be obtained from undersigned, by whom they should be received not later than ten days after appearance of this advertisement.

W. S. H. CAMPBELL,
County Medical Officer of Health.

County Offices, Lincoln.
18th April, 1952 (3095)

EAST SUFFOLK COUNTY COUNCIL

Applications are invited for the following appointments:—

Health Visitor in Samford Rural District, which includes the attractive Stour Valley. Health Visitor centred on Leiston and Aldeburgh. For both these appointments private furnished accommodation is available.

District Midwife (S.R.N., S.C.M.), resident or non-resident, for the Borough of Lowestoft.

2 District Nurse-Midwives (S.R.N., S.C.M.) for Charsfield and Otley nursing districts.

An unfurnished bungalow is available for these adjacent districts and would be suitable for friends to share.

District Nurse-Midwife (S.R.N., S.C.M), for Sudbourne district. The County Council will shortly be building Nurses' flats for this district; in the meantime, assistance will be given in finding furnished accommodation.

Salary and conditions of service for all appointments in accordance with N.M.C.

Forms of application obtainable from County Medical Officer, County Hall, Ipswich.
23rd April, 1952. (3250)

KENT COUNTY COUNCIL
HEALTH VISITORS

Health Visitors are required in rural and coastal areas of Kent.

Salaries and conditions of service in accordance with the recommendations of the Nurses and Midwives Council.

Forms of application are obtainable from the County Medical Officer, County Hall, Maidstone. (

PEMBROKESHIRE COUNTY COUN

Applications are invited from Nursing Sisters or S.R.N., S.C.M., for following appointments:—

County Relief Nurse.

District Nurse-Midwives at:—
Cilgerran.
Crymmych.
Neyland.

Combined duties undertaken. Car ance will be paid according to County cil scale. Salary according to R scale.

Application forms obtainable from Nursing Officer, County Health Depa Haverfordwest, and should be return later than the 10th May, 1952. (

DORSET COUNTY COUNCIL

Domiciliary Midwife required in the of Poole. Candidates must be State tered Nurses and State Certified Mi Permanent pensionable post, subject to cal examination. Salary in accordanc Whitley Council scale. Uniform m and travelling allowance paid.

Applications, giving age, qualificati perience, and names of three referees, Clerk of the County Council, Count Dorchester. (

HAMPSHIRE COUNTY COUNCIL
HOME NURSING AND MIDWIFERY SERVICE

Two District Nurse-Midwives requ Romsey. Preference given to Queen's Cars provided or allowance given car. Furnished flat provided until new completed. Suit friends. Salaries ditions of service in accordance w Nurses and Midwives Whitley Council

Application forms may be obtained and should be returned completed County Medical Officer, The Castle, ter. (

COUNTY BOROUGH OF SOUTHE ON-SEA
HOME NURSING SERVICE

District Nurses (Female) required vacancies on established staff. S.R.N. District training would be an tage. Salary and conditions of ser accordance with the award of the Nurs Midwives Council of the Whitley Coun the Health Services.

Unfurnished or partially furnished f two Nurses or one Nurse are available.

Forms of application can be obtained the Medical Officer of Health, M Health Centre, Warrior Square, South Sea.

ARCHIBALD GLEN, Town
16th April, 1952. (

LUTON DIVISIONAL HEALTH COMMITTEE
APPOINTMENT OF HEALTH VISIT AND SCHOOL NURSES

Applications are invited for the ap appointment of **Health Visitor and Nurse.** Salary scales and conditions vice are those of the Nurses and M Councils of the Whitley Councils for Services, and the successful candidate be required to pass a medical examin

Application forms may be obtained and must be returned to the Divisional cal Officer, Health Department, Lut later than 12th May, 1952.

W. H. ROBINSON,
Clerk to the Com

Town Hall, Luton.
18th April, 1952. (

BERKSHIRE COUNTY COUNCIL
APPOINTMENT OF TUBERCULO HEALTH VISITOR

Applications are invited from Nurses holding the Health Visitor's cate, or with special training or experi tuberculosis nursing, to undertake home ing and chest clinic work. Salary in ance with the Whitley scale. App should own and be able to drive a car successful candidate will be required in or near her visiting district.

Further information and forms of ap tion may be obtained from the County cal Officer, 10 Abbot's Walk, Reading.

E. R. DAVIES,
Clerk of the C

WILTS COUNTY COUNCIL
DISTRICT NURSE-MIDWIFE, SHERS

Applications invited for this appoin Furnished rooms provided. Car es loan facilities available, and travelling ances paid. Nurses and Midwives Council salary scale, superannuable ment.

Application forms from Clerk of the cil, County Hall, Trowbridge, to be r by May 24th, 1952.

CITY OF PLYMOUTH
...ICAL OFFICER OF HEALTH'S DEPARTMENT
HEALTH VISITORS

...ications from fully qualified **Health** ...s are invited for the above appoint... The salary will be in accordance with ...itley Council scale for Health Visitors, ...niform and travelling expenses pro-

...appointments are superannuable and ...ccessful applicants will be required to ...medical examination.
...s of application may be obtained from ...dersigned and should be returned as ...s possible in an envelope endorsed ...th Visitor," together with copies of ...ent testimonials.

T. PEIRSON,
Medical Officer of Health.
...Trees, Lipson Road, Plymouth. (3184)

...PANCRAS BOROUGH COUNCIL
...UBLIC HEALTH DEPARTMENT

...ications invited for undermentioned ...ments:—
District Sanitary Inspectors (Male).
Sanitary Inspector (Female).
Health Officer (Female).
...(a) and (b) included in A.P.T. ...I—III—£440 x £15—£545. Candi-...must possess either (i) Certificate of ...Sanitary Institute and Sanitary In-...' Examination Joint Board, or (ii) ...ate of late Sanitary Inspectors' Exam-... Board. Post (c) included in A.P.T. ...I—£440 x £15—£485. Candidates ...possess S.R.N. Certificate. (Salary ...subject to addition of London weight-...owance).
...(b) and (c) primarily concerned with ...the aged.
...ication forms and further particulars ...able from undersigned on receipt of ...d addressed foolscap envelope, and ...be returned by 10th May.

R. C. E. AUSTIN,
...cras Town Hall, Town Clerk.
...Road, London, N.W.1. (3195)

...AFFORDSHIRE COUNTY COUNCIL
...2 AREA HEALTH COMMITTEE

...lications are invited for the following ...:—
Health Visitor and School Nurse for Harriseahead, Stoke-on-Trent.
Health Visitor and School Nurse for Talke, Stoke-on-Trent.
...ry and conditions of service in accord-...with the Whitley Council recommenda-...

...lication forms and particulars of the ...tment can be obtained from the under-...

Deputy Matron, Day Nursery, Liverpool Road, Cross Heath, Newcastle-under-Lyme, Staffs.
...licants must be either State Registered ...or State Registered Children's Nurses, ...ably with previous experience in nursery ...or Certificated Nursery Nurses, in ...case they should have attained the age ...years and have had at least four years' ...ence in nursery nursing since qualifica-...

...ry and conditions of service in accord-...with the recommendations of the Whit-...ouncil.
...lications, stating age, qualifications ...previous experience, should be forwarded ...undersigned, accompanied by copies of ...ore than three recent testimonials.
...licants are requested to state, in writ-...whether or not they are related to any ...r of the Staffordshire County Council.

E. H. TOMLIN,
Acting Area Medical Officer.
Health Office, Moreton House,
...aston, Stoke-on-Trent. (3198)

BERKSHIRE COUNTY COUNCIL

...lications are invited for the following ...tments of **Home Nurse/Midwife/Health** ...:—
...ington, Nr. Oxford. Double district. ...Nurses, to share modern furnished house. ...provided.
...licants must be State Registered ..., State Certified Midwives, and Dis-...trained. Possession of Health Visitor ...ate is desirable. Applicants should be ...ists or willing to learn to drive. Salaries ...nditions of service in accordance with ...Whitley award.
...her information and forms of applica-...may be obtained from the County Medi-...ficer, 10 Abbot's Walk, Reading.

E. R. DAVIES,
Clerk of the Council.
(3167)

...RCESTERSHIRE COUNTY COUNCIL

...rict **Nurse-Midwives** required for emer-... and holiday duties. S.R.N., S.C.M. ... and motorist essential.
...lication forms from County Medical ..., County Buildings, Worcester. (Y.235)
(3182)

LONDON COUNTY COUNCIL

...iciliary **Midwife** (temporary) required. ...nished accommodation available. ...itley salary scale.
...ly Medical Officer of Health (PH/D.1), ...y Hall, Westminster Bridge, S.E.1, by ...May. (412) (3276)

WARWICKSHIRE COUNTY COUNCIL

Applications are invited for the following appointments. Where accommodation is available, rent is charged at Rushcliffe rates, and it can be rented either furnished or unfurnished.

HEALTH VISITORS

Area 2. **Bedworth.** One required.
Nuneaton. Two required. Accommodation.
Area 3. **Rugby.** Two required, urban and rural. Accommodation later. Motorist.
Area 4. **Fillongley and District.** Urban and rural. House ready shortly. Motorist.
Area 6. **Leamington.** One required.
Kenilworth. One required. Accommodation. Motorist.
Area 7. Rural area bordering on Stratford-on-Avon. Motorist.

DISTRICT NURSE-MIDWIVES

having successfully completed an approved course of district training.

Area 2. **Nuneaton.** Two required. Accommodation.
Area 3. **Rugby.** One required. Urban area. Accommodation in a few months.
Area 4. **Coleshill.** One required. Urban and rural. Accommodation. Motorist.
Area 5. **Shirley, Nr. Birmingham.** Two required. Accommodation suitable friends. Motorists.
Area 6. **Warwick.** Two required. Suitable friends. Accommodation. Motorists.

Applications should be addressed to the Area Medical Officer as follows:—
For Area 1: Council House, Sutton Coldfield.
Area 2: Council House, Nuneaton.
Area 3: Albert House, Albert Street, Rugby.
Area 4: 1 Springfield, Coleshill.
Area 5: 69 New Road, Solihull.
Area 6: 38 Holly Walk, Leamington Spa.
Area 7: 14 Rother Street, Stratford-on-Avon.
The Council is a Member of the Queen's Institute of District Nursing.

TRAINING FACILITIES

Health Visiting. Bursaries £150 or £225, according to length of course—one year contract.
District Nursing. Training arranged and all expenses paid, if combined with health visiting training, bursary, one year contract.
Application forms and full particulars may be obtained from the County Medical Officer of Health, Shire Hall, Warwick.

L. EDGAR STEPHENS,
Clerk of the Council.
Shire Hall, Warwick.
23rd April, 1952. (3251)

ASSOCIATION OF ORTHOPAEDIC PHYSIOTHERAPISTS
WEST CORNWALL HOSPITAL MANAGEMENT COMMITTEE

There is a vacancy for an **After-Care Sister** in the Orthopaedic Service in West Cornwall, for which applications are invited from those who are suitably qualified.
The service, which is very comprehensive, covers most of Cornwall and affords great interest and considerable scope to the right candidate.
Applicants should be members of the Chartered Society of Physiotherapy, and preference will be given to those holding the Orthopaedic Nursing Certificate.
The salary will be in accordance with the Ministry of Health regulations.
Applications, together with one copy of a recent testimonial, and giving two names for reference, should be submitted to the undersigned.

DAVID H. PRESTON,
Secretary.
4 St. Clement Vean, Truro, Cornwall. (3247)

NOTTINGHAMSHIRE COUNTY COUNCIL
APPOINTMENT OF COUNTY MIDWIVES (2)

Applications are invited for two posts in Retford (26 miles from Sheffield, 36 miles from Nottingham). Salary (S.R.N. and S.C.M.: £370—£495; S.C.M. only: £350—£485) and conditions of service as prescribed by Nurses and Midwives Council.
Application forms and further particulars are obtainable from the County Medical Officer, County Hall, Trent Bridge, Nottingham.

K. TWEEDALE MEABY,
Clerk of the County Council.
(3290)

SCHOOL NURSES *needed in L.C.C.*
BOARDING SCHOOLS

QUALIFICATIONS
S.R.N. or R.S.C.N
REMUNERATION,
£375 — £495
LESS CHARGE FOR RESIDENCE

DETAILS & LIST OF VACANCIES OBTAINABLE FROM
Medical Officer of Health, (PH/D1b)
The County Hall
Westminster Bridge S.E.1.

LONDONDERRY COUNTY BOROUGH HEALTH COMMITTEE
APPOINTMENT OF DISTRICT NURSE

Applications are invited from persons who are State Registered Nurses for the above whole-time appointment.
The present salary scales for the post are:
(1) District Nurse (S.R.N. with District training): £340 x £15—£445 x £20—£465 per annum.
(2) District Nurse (S.R.N. without District training): £330 x £15—£435 x £20—£455 per annum.
Together with uniform.
Increments shall be payable from the first day of the financial year, subject to the conditions that a newly appointed officer shall not be entitled to an increment unless at the incremental date six months have been served on the new appointment. The point of entry in the appropriate scale will be determined by the qualifications and experience of the candidate selected. Superannuation is reciprocal between Great Britain and Northern Ireland.
The appointment is subject to the terms of an agreement to be entered into as to the conditions of employment, the Superannuation Act (N.I.), 1950, and to the successful candidate passing a medical examination as to physical fitness.
Applications, stating age, qualifications and experience, together with copies of not more than three recent testimonials, and a certificate of physical fitness, should be forwarded so as to be received by the undersigned not later than Thursday, 8th May, 1952.
Dated this 22nd day of April, 1952.

H. A. BAXTER, Secretary.
Health Department, Riverview House,
Abercorn Road, Londonderry,
Northern Ireland. (3201)

ROYAL BURGH OF KIRKCALDY LOCAL HEALTH AUTHORITY NURSING SERVICES

Applications are invited from duly qualified Nurses for the appointment of **Health Visitor**. Salary and conditions of service will be in accordance with the Whitley Council's recommendations and, if desired, residential accommodation can be provided (with residential emoluments).
The successful applicant will require to pass a medical examination before admission to the Superannuation Scheme. She will work under the direction of the Superintendent of Nurses on the staff of the Medical Officer of Health, 1 St. Brycedale Road, Kirkcaldy, to whom applications, stating age, qualifications, experience, and the names of two referees, should be sent. (3282)

NORTHUMBERLAND COUNTY COUNCIL
APPOINTMENT OF HEALTH VISITOR

Applications are invited for the appointment of **Health Visitors.** Applicants must possess the Health Visitor's Certificate of the Royal Sanitary Institute.
Salary and conditions of service in accordance with the recommendations of the Whitley Councils for the Health Services, together with uniform allowance of £25 per annum and travelling expenses.
The appointments are subject to superannuation, and the successful candidates will be required to undergo a medical examination.
Application forms may be obtained from the County Medical Officer, Health Department, County Hall, Newcastle/Tyne, 1, and should be returned to him as soon as possible. (3230)

COUNTY BOROUGH OF BARROW-IN-FURNESS PUBLIC HEALTH DEPARTMENT

There is a vacancy for a **State Certified Midwife** for duty in the Corporation's Domiciliary Midwifery Service.
The salary and conditions of service are as laid down by the Rushcliffe Committee and the Nurses and Midwives Council of the Whitley Council for the Health Services, and the commencing salary will accord with the qualifications and experience of the person appointed.
Further information regarding the appointment may be obtained from the Medical Officer of Health, Town Hall, Barrow-in-Furness, to whom applications, giving details of age, qualifications and experience, should be addressed as soon as possible.

LAWRENCE ALLEN,
Town Clerk.
Town Hall, Barrow-in-Furness. (3257)

COUNTY BOROUGH OF WEST HAM
HEALTH VISITOR AND SCHOOL NURSE

Applications are invited from qualified Health Visitors for above combined appointment.
Salary within the scale £370 x £15—£475 x £20—£495 per annum, according to service, plus Metropolitan Police District allowance, at present £15 per annum. Uniform provided. Alternate Saturday mornings off duty.
Application forms and further particulars from Medical Officer of Health, 225 Romford Road, West Ham, E.7, to be returned by 10th May, 1952.

G. E. SMITH,
West Ham Town Hall, Town Clerk.
Stratford, E.15. (3271)

WORCESTERSHIRE COUNTY COUNCIL

District Nurse-Midwife (Queen's Nursing Sister) required for Halesowen District. Resident post.

Salary, etc., in accordance with Whitley Council recommendations.

Application forms from County Medical Officer, County Buildings, Worcester. (Y.232)
(3183)

GLOUCESTERSHIRE
(Affiliated to the Queen's Institute)

Bream (Forest of Dean). One Queen's or S.R.N., S.C.M., required immediately. General nursing and midwifery undertaken. Furnished accommodation available. Car provided.

Kingswood District Nurses' Home (Near Bristol). Two Nurses required, Queen's or S.R.N., S.C.M., to work from the Home. General nursing and midwifery. Home approved for Part II Midwifery Training.

Apply with full particulars of training to the County Superintendent, Glos. County Nursing Association, Langham House, Berkeley Street, Gloucester. (3323)

QUEEN'S INSTITUTE OF DISTRICT NURSING
HEADQUARTERS STAFF—ASSISTANT SUPERINTENDENT (NURSING)

Applications are invited from experienced Queen's Nurses for the above post—vacant early June. Applicants must hold the C.M.B. and Health Visitor's Certificates, and have had some administrative experience. An aptitude for and interest in the keeping of records for statistical purposes essential. The post is non-resident and subject to the Federated Superannuation Scheme for Nurses.

Applications to the General Secretary, Q.I.D.N., 57 Lower Belgrave Street, London, S.W.1, from whom particulars may be obtained. (3337)

ESSEX COUNTY COUNCIL
BARKING HEALTH AREA
APPOINTMENT OF HEALTH VISITOR/SCHOOL NURSE

Applications are invited from qualified persons for the position of **Health Visitor/School Nurse.**

Salary will be in accordance with Rushcliffe Committee's recommendations: £370 x £15—£475 x £20—£495 per annum, and the successful candidate will be required to pass a medical examination and contribute to the appropriate Superannuation Fund.

Application forms, obtainable from the Acting Area Medical Officer, Town Hall, Barking, Essex, should be returned, duly completed, to the undersigned as soon as possible.

E. R. FARR,
Area Clerk.
Town Hall, Barking, Essex. (3342)

LEICESTERSHIRE COUNTY NURSING ASSOCIATION

Braunstone, Leicester. Double district. One required, general nursing and midwifery undertaken. Furnished house shared with other Nurse. F.S.S. or L.C.O.S. Whitley Council salary.

Apply County Superintendent, Leicestershire County Nursing Association, 21 Stoneygate Road, Leicester. (3344)

STAFFORDSHIRE COUNTY COUNCIL
CANNOCK AREA HEALTH COMMITTEE

Applications are invited for the following appointments in the Cannock Area:—

Full-time Midwife (Brownhills Urban District). No housing accommodation.

Health Visitor/School Nurse (2 vacancies, Cannock Urban District). No housing accommodation.

District Nurse/Midwife (Cannock Rural District). House provided.

Salary and conditions of service will be in accordance with the Whitley Council recommendations.

Forms of application and particulars of the appointment can be obtained from the undersigned.

R. WEBSTER,
Area Medical Officer.
Area Health Office, Church Street, Cannock.
(3345)

COUNTY BOROUGH OF EXETER
STUDENT HEALTH VISITOR

Applications are invited from State Registered Nurses holding the Central Midwives Board Certificate or Part I only of this Certificate, for training as Health Visitors. Candidates with experience of home nursing preferred.

The training course (six months) will be held at Bristol University, commencing September, 1952, and the successful candidate will be required to give an undertaking to give two years' service in the City Council's Health Service after qualification. During the first year (including training) the salary will be £277 10s. per annum, together with assistance in respect of courses, examination fees, travelling and uniform, and thereafter the recommendations of the Nurses and Midwives Whitley Council will be applicable.

Further particulars of the conditions of appointment and application form (which must be returned by 20th May) may be obtained from the undersigned

E. D. IRVINE,
Medical Officer of Health.
5 Southernhay West, Exeter.
28th April, 1952. (3356)

MIDDLESEX COUNTY COUNCIL, COUNTY HEALTH DEPARTMENT

The Council is a Member of Q.I.D.N.

(1) **Health Visitors and School Nurses** (combined posts), with H.V. Cert., required in (a) Area 6 (Wembley and Willesden); (b) Area 9 (Heston and Isleworth, Southall, Brentford and Chiswick); (c) Area 10 (Twickenham, Staines, Feltham and Sunbury). Non-resident. Salary as N.M.C. Circ. 7, with Met. allowance. Cycle allowance considered. Alternate Saturdays free.

(2) (a) **Home Nurse/Midwife,** General S.R.N., S.C.M. and

(b) **Home Nurse** (Female), General S.R.N., Area 4 (Finchley and Hendon), preferably district trained, (a) to live in small Nurses' Home in Hendon. Salary as N.M.C. (L.A.) Circ. 12: £350 x £15—£455 x £20—£475 p.a., plus £10 p.a. throughout if district trained, less £130 p.a. emoluments. Should be cyclist, allowance considered. (b) Accommodation provided in furnished flat, shared with another Nurse or Nurses in Hendon. Salary as N.M.C. (L.A.) Circ. 7.

(1a, b, c) and (2b) Provision of uniform. Established, whole-time posts, subject to medical assessment and prescribed conditions. Initially in areas stated.

Applications (1c) and (2a and b), stating age, qualifications, experience, two referees, to (1c) Area Medical Officer, Elmfield House, High Street, Teddington; (2a and b) Joint Area Medical Officer, Town Hall, The Burroughs, Hendon, N.W.4. (1a and b) Forms from (1a) Joint Area Medical Officer, Winkworth Hall, Chevening Road, N.W.6; (1b) Area Medical Officer, 92 Bath Road, Hounslow, Middlesex. All to be returned by 24th May (quoting K.725 N.T.). Canvassing disqualifies.
(3352)

HEREFORDSHIRE COUNTY COUNCIL

HEALTH VISITORS

Applications are invited from qualified **Health Visitors** for appointments in Hereford City and County.

Salaries will be in accordance with the Whitley Council scales.

Application forms and particulars may be obtained from the County Medical Officer, 35 Bridge Street, Hereford. (3116)

COUNTY COUNCIL OF ESSEX

HOME NURSE-MIDWIVES

Applications are invited for the appointment of **Four Home Nurse-Midwives** for duties in the following parts of the Mid-Essex Health Area:—

2—Chelmsford Borough (chiefly general work).
2—Chelmsford Rural District.

S.R.N., S.C.M. essential (preferably with approved district training). Applicants for posts in the Rural District must be car drivers. Every effort will be made to assist in obtaining suitable accommodation.

Nationally negotiated salaries and conditions of service. Appointments subject to medical examination and contributions to Superannuation Fund. Canvassing forbidden.

Application forms from the Area Medical Officer, 195 Springfield Road, Chelmsford. (3248)

HOVE AND PORTSLADE DISTRICT NURSING ASSOCIATION

General District Nurses, preferably district trained, required at the Hove Home of this Association. Own latchkey and modern bed-sitting room provided, where Nurses can entertain own friends. Close to sea. Whitley scale of salaries and superannuation. Cyclist.

Apply Superintendent, 9 Sackville Road, Hove, 3. (3299)

HEREFORDSHIRE COUNTY COUNCIL

GWYNNE JAMES HOME, HEREFORD

District Nurse/Midwife required. Applicant with district training preferred.

Forms of application and terms of appointment may be obtained from the County Medical Officer, 35 Bridge Street, Hereford. (3115)

LEEDS (GROUP B) HOSPITAL MANAGEMENT COMMITTEE N. 22

THE ROTHWELL HOSPITAL, HAIGH ROAD, ROTHWELL, Near LEEDS
(40 Beds—Geriatrics)

Matron. £520—£600 p.a., less £175 per annum for board/residence.
State Enrolled Assistant Nurses.
Applications to be sent to the Group Secretary, Seacroft Hospital, Leeds.
(3086)

AYLESBURY AND DISTRICT HOSPITAL MANAGEMENT COMMITTEE

WINSLOW HOSPITAL, WINSLOW, BUCKS

Applications are invited from General State Registered Nurses with administrative experience for the post of **Matron** to this Hospital, comprising 112 beds for chronic sick and M.D. patients, which is situated 11 miles from Aylesbury.

Salary: £555 x £20 (5) x £15—£670 per annum.

Applications, giving full details of age, training, qualifications and experience, together with three names for reference, to reach the Secretary, 9 Bicester Road, Aylesbury, by the 24th May, 1952. (3246)

DONCASTER HOSPITAL MANAGEMENT COMMITTEE

Applications are invited for the post of **Matron** at the WESTERN HOSPITAL, DONCASTER. The Hospital has general medical beds, a Gynaecology Unit, a Maternity Unit, accommodation for chronic sick patients, and also for the non-sick, comprising 625 beds in all. The Hospital is recognised as a Training School for Assistant Nurses and for Second Part Midwifery Training.

Candidates must be S.R.N. and S.C.M., and possess suitable administrative experience.

Salary is in accordance with N.M. Circular No. 8, and is that applicable to a Hospital in the 300—399 beds category, i.e.: £610 per annum, rising by annual increments of £25 to £760, and a further increment of £10 to £770 per annum.

Applications, stating age, education, qualifications, full details of experience, and giving the names and addresses of three referees, should be forwarded to reach the undersigned not later than 31st May, 1952.

ARTHUR JONES,
Secretary to the Committee.
Doncaster Royal Infirmary. (3214)

NORTH RIDING COUNTY COUN
APPOINTMENT OF NURSING ST

Huntington, Near York. District Midwife to undertake midwifery and nursing duties.

Pickering. District Nurse/Midwife/Visitor to undertake generalised duties provided.

Seamer, Near Scarborough. District Midwife/Health Visitor, to undertake ised duties. Unfurnished accomm available.

Thornaby-on-Tees and Redcar. Health Visitor/School Nurses.

Whitley Council salary scales apply pointments superannuable and subj medical examination.

Forms of application and further from the County Medical Officer, Count Northallerton.

H. G. THORNLEY,
Clerk of the County C
24th April, 1952. (3

COUNTY BOROUGH OF BOURNEMO

District Nurse required. Queen's In district training an advantage. Council salary scale and conditions of The appointment is superannuable and to passing a medical examination.

Forms of application to be obtained the Medical Officer of Health, Stephen's Road, Bournemouth. (3

INDUSTRIAL NURSES
16/- per inch, minimum charge 1

NATIONAL COAL BOARD
SCOTTISH DIVISION

Industrial Nurse required for Benhe liery, Harthill, Lanarkshire. State Re tion essential, industrial experience or cate an advantage.

Applications, stating age, qualifi and experience, should be sent to the lishments Officer, National Coal Board, tish Division, 1 Eglinton Crescent, Edin 12, within seven days. (3

Imperial Chemical Industries Limite require a **State Registered Nurse** casualty experience and preferably I.N.C. in June for factory in Stourp Severn, Worcestershire. Write, givin ticulars of age and experience, to Staff I.C.I. Ltd., Metals Division, Kynoch Witton, Birmingham, 6. (3

State Registered Nurse required for **Sister-in-Charge,** Staff Welfare Depa Crusader Insurance Co. Ltd., Woo Reigate, Surrey. Industrial Nursing cate and experience an advantage. F week. Pension Fund. Apply to Manager at above address. (3

S.R.N./Welfare Officer, experienced dustrial Welfare, to take charge of in a small Glasgow factory; to adv welfare standards and to assist in dev health and welfare services at three factories in the West of Scotland. Men the I.P.M. or I.W.S. an advantage. T cessful candidate may be called upon at any of the units as required. An a commencing salary will be paid accord age and experience. The post offer prospects and conditions of service. level approx. 25/35. Applications made at once to Box No. 3234, The Times, St. Martin's Street, London, W. (3

HOSPITAL AND OTHER VACANC
16/- per inch, minimum charge 16

STAFFORDSHIRE COUNTY COUN

Applications are invited from State fied Midwives for the post of **Resident** at Broadfield House Mother and Baby shortly to be opened at Kingswinford, Brierley Hill Urban District. Uniform ance and salary in accordance with the ley Council scale, i.e.: £425, rising by £530, with a further increment of £ £550, less £130 per annum for resi emoluments.

The successful applicant will be to pass a medical examination for s nuation purposes.

Applications, giving particulars of a and experience, accompanied by not than three copies of recent testimoni be sent to the County Medical Officer, Buildings, Stafford, not later than the May.

T. H. EVANS,
Clerk of the County C
16th April, 1952. (3

TUNBRIDGE WELLS GROUP HOSPI MANAGEMENT COMMITTEE
QUEEN VICTORIA COTTAGE HOSPI TONBRIDGE
(31 Beds)
MATRON

Applications invited for appointm **Matron.** Applicants should be q S.R.N., S.C.M. Salary in accordance Whitley scales.

Applications, stating age, qualifi and experience, with names of two r to be sent as soon as possible to:—

E. A. WAGSTAFF,
Sherwood Park, Group Sec
Pembury Road, Tunbridge Wells. (3

WELSH REGIONAL HOSPITAL BOARD

Applications are invited for the following appointments and should be sent, together with details of age, qualifications, training, perience and the names of two referees (or copies of two recent testimonials) to the Matron of the appropriate hospital (except ere otherwise stated) from whom further details may be obtained. Salaries and conditions are in accordance with the appropriate tional Agreements.

NEWPORT AND EAST MONMOUTHSHIRE H.M.C.

PONTYPOOL AND DISTRICT HOSPITAL, PONTYPOOL, MON.
(115 Beds)
(Complete Training School)

Sister Tutor. The Senior of two posts. This is a busy General Hospital, h visiting Consultants and a large Out-Patient Department. A new P.T.S. h excellent living accommodation for the Tutor will shortly be opened.

CARDIFF H.M.C.

BARRY MATERNITY HOSPITAL, WOODLANDS ROAD, BARRY, GLAM.
(16 Beds)
(Part II Training School)

Departmental Midwifery Sister.

GLAN ELY HOSPITAL, FAIRWATER, CARDIFF
(240 T.B. Beds)

Home Warden.
Application forms from Secretary of the Committee, 44 Cathedral Road, Cardiff.

ROYAL HAMADRYAD GENERAL AND SEAMEN'S HOSPITAL HUNTER STREET, CARDIFF
(66 Beds)

Sister for Genito-Urinary Ward.
Staff Nurse with Theatre experience.
S.E. Assistant Nurses.

ST. DAVID'S HOSPITAL, COWBRIDGE ROAD, CARDIFF
(656 Beds)

Staff Nurse for General Wards.

MID-GLAMORGAN H.M.C.

GROESWEN HOSPITAL, MARGAM ROAD, PORT TALBOT
(52 Beds)

Night Sister. (S.R.N. with fever training).
This Hospital has accommodation for both infectious diseases and convalescent neral cases.

GLANTAWE H.M.C.

MOUNT PLEASANT HOSPITAL, SWANSEA
(276 Beds)

Theatre Sister, resident.
Staff Midwife, resident or non-resident.
Applications should be addressed to the Nursing Matron at the above Hospital.

AMMAN VALLEY HOSPITAL, GLANAMAN, CARMARTHENSHIRE
(60 Beds)

Theatre Sister (S.R.N., non-resident).

CAERNARVON AND ANGLESEY H.M.C.

CAERNARVON AND ANGLESEY GENERAL HOSPITAL, BANGOR
(140 Beds)

Staff Nurses (one with Ophthalmic experience).
Junior Theatre Sister.

COUNTY HOSPITAL, BANGOR
(140 Beds)

Housekeeping Sister.
Staff Midwives.
Staff Nurse for General Theatre.
Staff Nurse for Children's Ward.
Staff Nurse for modern Premature Unit.
Staff Nurse for Gynaecological Ward.

ERYRI GENERAL HOSPITAL, CAERNARVON
(70 Beds)

Theatre Staff Nurse.
Night Staff Nurse.

MADOC MEMORIAL HOSPITAL, PORTMADOC
(14 Beds)

Staff Nurse.

CONWAY HOSPITAL, CONWAY
(208 Beds)

Sister.

LLANDUDNO GENERAL HOSPITAL, LLANDUDNO
(89 Beds)

Staff Nurses.

DRUID HOSPITAL, LLANGEFNI
(53 Beds)

Ward Sister.

TUDENTS. There are vacancies for student nurses, pupil assistant nurses and pupil midwives at training hospitals within the gion and a list of Hospitals (including Mental Hospitals and Mental Deficiency Institutions) which are recognised Training Schools ill be sent on application to the Regional Nursing Officer, Welsh Regional Hospital Board, Temple of Peace and Health, Cathays Park, rdiff. (3353)

SIDE HOSPITAL MANAGEMENT COMMITTEE
TON AND THORNABY HOSPITAL STOCKTON-ON-TEES
(131 Beds)

APPOINTMENT OF MATRON

ations are invited for the appoint- Matron at the above-named Hospital, mits Acute Medical, Surgical, Ortho- nd Gynaecological cases. The Hos- recognised by the General Nursing as a Training School for the general the Register.

r scale: £575 x £25 to £700 by £10 per annum, less £175 per annum for al emoluments. The appointment is to the National Health Service nuation) Scheme.

ations, giving full details of training erience, together with names and ad- f three referees, should be forwarded undersigned by not later than the y, 1952.

S. G. LIGHTFOOT,
Group Secretary,
side Hospital Management Committee.
mesby Hospital, Middlesbrough.
(3302)

HAM AND DISTRICT HOSPITAL MANAGEMENT COMMITTEE
LEY SANATORIUM, HEXHAM NORTHUMBERLAND

MATRON

ations are invited for the post of at Wooley Sanatorium, Hexham (180 Salary in accordance with the Nurses ervices Whitley Council scale, namely: -£710 per annum, less £175 residential ts.

ms of modern treatment of tuber- is undertaken at the Sanatorium, and recognised Training School for the Certificate. Affiliation with the Training School at Hexham General will be arranged.

nished bungalow in the Sanatorium will be available for occupation by ton.

ations, giving full details of experi- al qualifications, and with the names referees, to be sent to the Medical ndent within 14 days of the appear- this advertisement.

ing applicants who desire further de- s who wish to visit the Sanatorium, rite to the Medical Superintendent.
(3325)

WINDSOR GROUP HOSPITAL MANAGEMENT COMMITTEE

Applications are invited for the post of **Matron** to the three Maidenhead Hospitals, i.e.: Maidenhead General, Maidenhead St. Mark's, and Maidenhead Isolation Hospitals. The General Hospital is a Training School for Nurses. There will be an Assistant Matron at each of the Units. Applicants must be S.R.N., and experience of infectious diseases will be an advantage.

Salary and conditions of service in accordance with the Whitley Council, the salary for the joint post being £655 x £30 to £835 x £15 to £850 p.a.

Applications, together with three testimonials or the names of three referees, must be received not later than May 5th, and should be sent to the Group Secretary, Windsor Group Hospital Management Committee, Kipling Memorial Building, Alma Road, Windsor. (3216)

OXFORD CITY COUNCIL
CHILDREN'S DEPARTMENT
APPOINTMENT OF MATRON

Applications are invited for the post of **Resident Matron,** to take charge of a Short-stay Children's Home in the city, accommodating 30 children under 7 years (12 babies), organised on a family group basis. Applicants must have had considerable experience in residential care of young children. An appropriate certificate of training and/or nursing qualifications is essential.

Salary: £292 x £15—£337 per annum, plus residential emoluments of £192 per annum.

Further particulars and application forms can be obtained from the City Children's Officer, 10 Worcester Street, Oxford. (3371)

CENTRAL COUNCIL FOR THE CARE OF CRIPPLES

Matron and Senior Nurse required for Ilesley Hall School (Nr. Doncaster) for severely disabled children (50 beds). S.R.N., preferably with Orthopaedic Nursing Certificate. Whitley Council scales with usual emoluments.

Further particulars from Secretary, 34 Eccleston Square, London, S.W.1. (3248)

AYLESBURY AND DISTRICT HOSPITAL MANAGEMENT COMMITTEE

Applications are invited for the post of **Deputy Matron** at the Manor House, a Hospital of 160 beds for M.D. children. General and Mental nursing qualifications essential. The Manor House stands in beautiful parkland, only five minutes from town centre. Comfortable accommodation in recently modernised Nurses' Home. London and Oxford within easy reach. Whitley Council conditions of service. Salary: £460 x £15—£550.

Applications, stating age, qualifications and experience, together with names and addresses of two referees, to the Secretary, 9 Bicester Road, Aylesbury, by 12th May, 1952. (3245)

EXETER AND MID-DEVON HOSPITALS MANAGEMENT COMMITTEE
TEIGNMOUTH HOSPITAL
(34 Beds)

APPOINTMENT OF MATRON

Applications are invited for the post of **Matron** of Teignmouth Hospital, vacant July, 1952.

Salary and conditions as agreed by the Nurses and Midwives Whitley Council.

Applications, stating age and experience, accompanied by three testimonials and the names of two referees, to be sent to the undersigned not later than 17th May, 1952.

L. PARKHOUSE,
Group Secretary.
26 Queen Street, Exeter. (3048)

THORNFLAT MATERNITY HOSPITAL AYR
(16 Beds)

MATRON

Applications are invited for the above post which will be vacant on 30th June, 1952. The Hospital is situated in very pleasant surroundings on the outskirts, and has 16 general practitioner maternity beds. Salary scale: £515/£610, less emoluments valued at £175 per annum.

Applications, stating age, qualifications and details of nursing and administrative experience, also names of referees, to be submitted to the Secretary, Board of Management for Southern Ayrshire Hospitals, Ayr County Hospital, Ayr, within 14 days from the appearance of this advertisement. (3206)

CITY OF EDINBURGH

Matron required for St. Helen's Residential Nursery, 7 West Coates, Edinburgh. Applicants must be State Registered Nurses who hold a Certificate in nursery nursing or have had experience in the care of healthy children of nursery age. The nursery accommodates 30 children from infancy to five years. Salary and conditions of service are those recommended by the Scottish Nurses Salaries Committee (Fifth Report).

Application forms may be had from the Medical Officer of Health, Public Health Department, Johnston Terrace, Edinburgh, and should be returned within two weeks of the date of this advertisement. (3232)

WESTERN REGIONAL HOSPITAL BOARD, SCOTLAND

NURSING STAFF VACANCIES

AYRSHIRE CENTRAL I.D. HOSPITAL, IRVINE
(Training School for Fever and T.A. Certificates)

Staff Nurses, R.G.N., R.F.N. or T.A. Certificates necessary.
State Enrolled Assistant Nurses.
Assistant Sister Tutor (Qualified), Female, resident or non-resident, to commence mid-June or July, 1952.

DRUMLEY MATERNITY HOME, ANNBANK, AYRSHIRE

Staff Midwife, S.R.N. or R.G.N., S.C.M., or S.C.M. only.

STOBHILL GENERAL HOSPITAL, GLASGOW, N.
(1,800 Beds)

Qualified Sister Tutor. Study day system of training in operation. There is a Preliminary Training School and a School for previously Registered Nurses.
Staff Nurses on the appropriate Registers, for General and Children's Wards.
Staff Nurses with Children's training for Premature Baby Nursery.
Application forms may be obtained from Matron.

SOUTHERN GENERAL HOSPITAL, GLASGOW, S.W.1
(Training School — 1,200 Staffed Beds)

Staff Nurses (Female), resident or non-resident, for alternate day and night duty.
Nurses' Home Sister, resident, with Ward Sister's experience. Ward Sister's salary plus £30 per annum.

LENNOX CASTLE MATERNITY HOSPITAL, LENNOXTOWN, Near GLASGOW
(160 Beds)

Staff Midwives.
Pupil Midwives, S.R.N. or R.G.N., for Part I and Part II training.

ROBERTSON STEWART I.D. HOSPITAL, ROTHESAY

Staff Nurse.

RICCARTSBAR MENTAL HOSPITAL, PAISLEY

Ward Sisters.
Deputy Ward Sisters.
Staff Nurses (Female).

BIRKWOOD CERTIFIED INSTITUTION, LESMAHAGOW, LANARKSHIRE
(Training School — 234 Beds)

Assistant Matron, qualified in General and Mental or Mental Deficiency Nursing.
Ward Sister, qualifications in mental or mental deficiency nursing.

KIRKLANDS CERTIFIED INSTITUTION, BOTHWELL, LANARKSHIRE
(Training School — 220 Beds)

Assistant Matron, qualified in General and Mental Nursing.
Deputy Matron, qualified in General and Mental Nursing.

OVERTOUN MATERNITY HOSPITAL, DUMBARTON
(Training School — 25 Beds)
(Recognised by the Central Midwives Board as a Training School)

Senior Resident Sister.
Two Staff Nurses, resident or non-resident.

CLACKMANNAN COUNTY HOSPITAL, ALLOA
(42 Beds—Surgical)
(Affiliated Training School)

Staff Nurse (Female) for holiday months.
Staff Nurse (Female).

DYKEBAR MENTAL HOSPITAL, PAISLEY

Assistant Matron (double qualifications) for holiday relieving duties from April to September, inclusive.
Deputy Ward Sisters.
Staff Nurses (Female).

HARTWOOD MENTAL HOSPITAL, SHOTTS, LANARKSHIRE
(Training School — 1,910 Beds)

Assistant Matron, qualified in General and Mental Nursing.
Sister Tutor, fully qualified.

FALKIRK AND DISTRICT ROYAL INFIRMARY, MAJOR'S LOAN, FALKIRK
(226 Beds)

Sister for holiday relief.

RAVENSCRAIG MENTAL HOSPITAL, GREENOCK

Assistant Matron.

THE INFIRMARY, KILMARNOCK

Ward Sister, required for middle of June. (General Surgery and Gynaecology)

HAIRMYRES HOSPITAL, EAST KILBRIDE, LANARKSHIRE
(844 Beds)
(Complete Training School for Nurses—Approved by the General Nursing Council)

Trained Nurses, R.G.N., R.F.N. and T.A. Certificate.
Enrolled Assistant Nurses.

CRESSWELL MATERNITY HOSPITAL, DUMFRIES
(Part I and Part II Training School — 73 Beds)

Vacancies for **Pupil Midwives,** S.R.N. or R.G.N., now and later, to take in 1st and 2nd Part, or 1st Part only training.

BELVIDERE I.D. HOSPITAL, LONDON ROAD, GLASGOW, E.

Ward Sister, R.G.N., R.F.N.

DARNLEY HOSPITAL, NITSHILL, GLASGOW
(70 Beds)

Ward Sister for Tuberculosis Ward. Resident or non-resident.

BIGGART HOSPITAL HOME, PRESTWICK, AYRSHIRE
(Convalescent Children — 120 Beds)

Ward Sister, resident.

VICTORIA INFIRMARY, LANGSIDE, GLASGOW
(503 Beds)

Qualified Sister Tutor (second of four) required.

DALINTART HOSPITAL, OBAN
(Medical — 67 Beds)

Staff Nurse.
Two Enrolled Assistant Nurses.

Whitley Council salary scales and conditions of service will apply to the above appointments.

Applications, stating age, qualifications and experience, and names of two referees, to be sent to the Matron of the respective Hospital, unless otherwise stated above. (3205)

GROUP 25 BIRMINGHAM (SELLY OAK) HOSPITAL MANAGEMENT COMMITTEE
SELLY OAK HOSPITAL
(1,053 Beds)
MATRON

Applications are invited from suitably qualified candidates possessing a wide experience in nursing and Hospital administration for the important post of Matron for this busy General Hospital.

The Hospital is recognised as a complete Training School for Male and Female Nurses. In addition, there are Training Schools for Midwifery Part I, and for Male and Female Enrolled Assistant Nurses.

Selly Oak Hospital is the main General Hospital in the Group and is the centre for the comprehensive Group Training Scheme for Nurses.

The Hospital is pleasantly situated in the South of Birmingham, on the borders of Bournville.

Salary: £910 x £30—£1,090, less residential emoluments of £225 per annum. Nurses and Midwives Whitley Council conditions of service and Health Services Superannuation Scheme applicable.

Applications, giving full particulars of age, education, qualifications and experience, with names of three referees, should be made as soon as possible to the Group Secretary, Oak Tree Lane, Selly Oak, Birmingham, 29.

Further particulars of the Hospital may be obtained on application to the Medical Superintendent. (2928)

CHURCH OF ENGLAND CHILDREN'S SOCIETY

Trained Nurses (S.R.N., R.S.C.N., or Nursery College trained) required as **Matrons** and **Assistant Matrons** in Residential Nurseries in various parts of the country. Membership Church of England required. Rushcliffe scale plus uniform and holiday allowances. Write quoting N/T, to Secretary, C. of E. Children's Society, Old Town Hall, Kennington Road, London, S.E.11. (x10)

HERTFORD GROUP H.M.C.
WARE PARK HOSPITAL
WARE, HERTS
(M. and F. Pulmonary T.B.—120 Beds)

Assistant Matron required. **Resident.** S.R.N. and preferably T.A.

Applications with fullest details and names of two referees to Matron. (3053)

SOUTHAMPTON GROUP HOSPITAL MANAGEMENT COMMITTEE

SOUTHAMPTON CHILDREN'S HOSPITAL (114 Beds)
WINCHESTER ROAD, SOUTHAMPTON

Applications are invited for the post of **Assistant Matron** Preferably with R.S.C.N.

Whitley Council salary and conditions of service.

Applications stating age, qualifications and experience, with names of two referees, should be sent to the Matron as soon as possible. (3362)

ROTHERHAM AND MEXBOROUGH HOSPITAL MANAGEMENT COMMITTEE

WATHWOOD HOSPITAL, WATH ON DEARNE, YORKSHIRE

Assistant Matron, S.R.N., B.T.A., required at this Hospital, which is being equipped as a Sanatorium for 104 patients, and is in pleasant surroundings, five miles from Rotherham.

Salary scale: £460—£550 per annum, according to experience.

Applications, stating age, qualifications and experience, together with names and addresses of three referees, to be sent to the Secretary to the Committee, "Fern Bank," Doncaster Road, Rotherham, to arrive not later than the 10th May, 1952. (3070)

BLACK NOTLEY HOSPITAL, Near BRAINTREE ESSEX

General Training School for Nurses
(550 Beds)

Applications are invited for the post of **Deputy Matron** at the above Hospital. Applicants must be S.R.N. and S.C.M., and a knowledge of orthopaedic and tuberculosis nursing will be an advantage. Previous administrative experience essential. Salary and conditions in accordance with Whitley Council recommendations.

Applications, stating age, qualifications and experience, together with names of three referees, to be forwarded to the Group Secretary, Colchester Group Hospital Management Committee, 14 Pope's Lane, Colchester, Essex, immediately. (3227)

IPSWICH GROUP HOSPITAL MANAGEMENT COMMITTEE
IPSWICH SANATORIUM
FOXHALL ROAD, IPSWICH
(120 Beds)

Applications are invited for the post of **Assistant Matron.**

Candidates must be State Registered Nurses and hold the Certificate of the British Tuberculosis Association.

A Housekeeping Certificate would be an advantage, and experience in catering.

Whitley Council salary scale.

The Sanatorium has 96 beds open at present; it is hoped to open up 120 beds in the near future.

All modern treatments of tuberculosis are carried out with minor surgery, and there are plans for major surgery to be carried out when the staff is available.

Applications, with two names for references, should be forwarded to Matron immediately.

JOHN WILLIAMS
Secretary (3[illegible])

WARLINGHAM PARK HOSPITAL
(For Nervous and Mental Disorders)
WARLINGHAM, SURREY

Assistant Matron required. Salary and conditions according to Whitley scale. Applicants must be State Registered Nurses, preferably qualified Mental Nurses.

Applications, stating age, qualifications and experience, accompanied by copies of recent testimonials, should be sent to the Matron. (3[illegible])

MEDWAY AND GRAVESEND HOSPITAL MANAGEMENT COMMITTEE
SHEPPEY GENERAL HOSPITAL
MINSTER, SHEPPEY, KENT
(125 Beds)

Assistant Matron. Applications are invited for this post, vacant 1st June. Candidates should hold the S.R.N., S.C.M. qualifications with certificate and experience in hospital nursing, for which department holder will be responsible to Matron. Good quarters. Nurses' Home extension. Approved salary scale: £460 x £15—£550, less residential emoluments £140 p.a.

Applications, stating age, qualifications and experience, with two names for referees, to be forwarded to the Matron. (3[illegible])

LIVERPOOL REGIONAL HOSPITAL BOARD

Applications are invited for the following appointments, and should be sent, together with details of age, qualifications, training, experience and the names of two referees (or copies of two recent testimonials) TO THE MATRON OF THE APPROPRIATE HOSPITAL, from whom further details may be obtained. Salaries are in accordance with the appropriate National Scales.

ST. HELENS, WARRINGTON AND DISTRICT

ASSISTANT MATRON

Pesley Cross Isolation Hospital, St. Helens (104 beds) S.R.N., R.F.N. Resident. This Hospital, which is modern and well equipped, is the main Infectious Diseases Hospital for a large area.

SUPERINTENDENT MIDWIFE

Warrington General Hospital (372 beds) Part II Training School. Maternity Unit—40 beds. Resident or non-resident.

THEATRE SISTER

Warrington General Hospital (372 beds) Busy modern Theatre Unit. Resident.

NIGHT SISTER

Warrington General Hospital (372 beds) Resident or non-resident.

WARD SISTER

Warrington General Hospital (372 beds) For modern Children's Unit. S.R.N., S.R.C.N. or S.R.C.N. only may be considered. Resident or non-resident.

LIVERPOOL AND DISTRICT

MEDICAL WARD SISTER

Alder Hey Children's Hospital.

BIRKENHEAD AND WALLASEY

NIGHT SUPERINTENDENT

Leasowe Children's Hospital, Leasowe, Moreton, Wirral. Resident or non-resident.

STATE ENROLLED ASSISTANT NURSES

Hoylake Cottage Hospital, Birkenhead Road, Hoylake, Cheshire. Resident or non-resident. Two required.

CHESTER AND WEST CHESHIRE

SISTER TUTOR

Chester City Hospital. Preferably qualified. Consideration given to persons interested in teaching.

MIDWIFERY SISTERS

Chester City Hospital.

STAFF NURSES

Clatterbridge Isolation Hospital, Bebington, Cheshire (40 beds) S.R.N. or R.F.N.

STATE ENROLLED ASSISTANT NURSES

Clatterbridge Isolation Hospital, Bebington, Cheshire (40 beds).

(76)

LOUGHBOROUGH GENERAL HOSPITAL

(120 Beds)

Applications are invited for the post of **Assistant Matron** at the above Hospital, which is a Training School for Female Nurses.

Applications, stating age, experience and qualifications, to the Matron as soon as possible. (3207)

COUNTY COUNCIL OF ESSEX

DAY NURSERY DEPUTY MATRON

Applications invited from suitably qualified persons for appointment as whole-time **Deputy Matron** (non-resident) at the Day Nursery in Waltham Abbey district of the Forest Health Area. Salary and conditions of service in accordance with recommendations of Ministries of Health and Education. Appointment subject to medical examination and superannuation. Canvassing disqualifies.

Application forms obtainable from and returnable to the Area Medical Officer, Municipal Offices, High Road, Woodford, E.18, accompanied by copies of not more than three testimonials. (3210)

TILWORTH GRANGE, SUTTON, HULL

Deputy Matron, Tilworth Grange, Sutton, Hull. S.R.N. and R.M.N., or R.P.A. Institution for female mental defectives (150 beds).

Apply with names of two referees to Secretary, Hull (B) Group H.M.C., La Pole Hospital, Willerby, E. Yorkshire. (3212)

PLASTIC SURGERY, JAW INJURIES AND BURNS CENTRE

ST. LAWRENCE HOSPITAL, CHEPSTOW

Applications are invited for the post of **Assistant Matron** at this Hospital, recently opened with 100 Plastic Surgery and 50 Orthopaedic beds. Salary: £ x £15 to £550 per annum, less £140 per annum for full residential emoluments. The Hospital is situated in most pleasant surroundings, and deals with selected acute surgical work only.

Apply, stating age, experience, and the names of three referees, to T. A. Jones, Secretary, 17 Cardiff Road, Newport, Mon. (3286)

KINGSTON GROUP HOSPITAL MANAGEMENT COMMITTEE

Applications are invited for the appointment of **Assistant Matron** at Barnes Hospital (90 beds), which accommodates chronic sick patients. Administrative experience an advantage. Salary and conditions of service according to Whitley Council. The appointment is subject to the provisions of the National Health Service (Superannuation) Regulations.

Applications, giving particulars of age, qualifications and experience, together with the names of two referees, should be sent as soon as possible to the Group Secretary, Kingston Group Hospital Management Committee, 35 Coombe Road, Kingston-on-Thames. (3329)

PITSFORD HOUSE, PITSFORD, Near NORTHAMPTON

Applications are invited for the following resident posts, which are vacant owing to retirements:—

Assistant Matron.
Ward Sister.

There are 77 chronic sick beds for female patients, and the Hospital is situated miles from Northampton, in a village with a frequent bus service.

Applications should be sent to the Matron as soon as possible. (3368)

MAIDENHEAD HOSPITAL, ST. LUKE'S ROAD MAIDENHEAD

Applications are invited for the post of **Sister Tutor** in sole charge. Applicants must be fully qualified. Students attend Group Preliminary Training School. Salary according to Whitley Council recommendations.

Applications, stating age, experience and qualifications, together with the names of three referees, should be sent to the Matron. (3215)

ROTHERHAM AND MEXBOROUGH HOSPITAL MANAGEMENT COMMITTEE

WATHWOOD HOSPITAL, WATH ON DEARNE, YORKSHIRE

Assistant Matron, S.R.N., B.T.A., required at this Hospital, which is being equipped as a Sanatorium for 104 patients, and is in pleasant surroundings, five miles from Rotherham.

Salary scale: £460—£550 per annum, according to experience.

Applications, stating age, qualifications and experience, together with the names and addresses of three referees, to be sent to the Secretary to the Committee, "Fern Bank," Doncaster Road, Rotherham, to arrive not later than the 10th May, 1952. (3369)

STOKE-ON-TRENT HOSPITAL MANAGEMENT COMMITTEE

NORTH STAFFORDSHIRE ROYAL INFIRMARY, STOKE-ON-TRENT

(475 Beds)

Applications invited for the post of **Qualified Sister Tutor** (one of three).

Block system of education in force.

Apply to Matron, from whom further details may be obtained. (3220)

THE UNITED LEEDS HOSPITALS

THE MATERNITY HOSPITAL AT LEEDS
HYDE TERRACE, LEEDS, 2

(112 Beds)

First Period Midwifery Training School associated with the University of Leeds

Applications are invited for the appointment of **Senior Midwifery Tutor.** Applicants must be S.R.N., S.C.M., and hold the M.T.D.

The salary will be regulated by the Whitley Council recommendations.

Application forms and terms of appointment may be obtained from the Matron. (2918)

SOUTH WORCESTERSHIRE HOSPITAL MANAGEMENT COMMITTEE

WORCESTER ROYAL INFIRMARY

(300 Beds)

Applications, which should be sent to Matron, are invited for the following posts:—

Qualified Assistant Tutor.
Casualty Sister, with experience of Casualty work.
Staff Nurses for busy theatres, Out-Patient and Casualty Departments.

Applications should include full details of experience and give the names of two persons for reference. (3192)

STOKE-ON-TRENT HOSPITAL MANAGEMENT COMMITTEE

CHESHIRE JOINT SANATORIUM, Near MARKET DRAYTON, SALOP

(305 Beds)

Applications are invited for the post of **Sister Tutor in Sole Charge.** Applicants should have had considerable experience in tuberculosis nursing, and preference will be given to candidates holding the Tutor's Certificate.

Salary in accordance with the Whitley Council scales.

Applications should be addressed to the Matron, Cheshire Joint Sanatorium, Near Market Drayton, Salop. (3221)

MANCHESTER VICTORIA MEMORIAL JEWISH HOSPITAL CHEETHAM, MANCHESTER, 8

(105 Beds — Non-Sectarian)

Applications are invited for a **Sister Tutor in Sole Charge,** qualified preferred, but consideration would be given to candidates with teaching experience. Resident or non-resident. Salary in accordance with Whitley Council scales.

Applications, giving details of training and experience, together with names for reference, to be sent to Matron. (3283)

STOKE-ON-TRENT HOSPITAL MANAGEMENT COMMITTEE

NORTH STAFFORDSHIRE ROYAL INFIRMARY, STOKE-ON-TRENT

(475 Beds)

Applications invited for the post of **Relief Administrative Sister** for holiday duties in Matron's office and the Nurses' Home.

Apply to Matron, giving two Matrons' names for reference. (3223)

SOUTH WESTERN REGIONAL HOSPITAL BOARD

Applications are invited for the following appointments and should be sent, together with details of age, qualifications, training, experience, and the names of two referees or copies of two recent testimonials, to THE MATRON OF THE APPROPRIATE HOSPITAL, from whom also further details may be obtained. Salaries and conditions are in accordance with the appropriate National Scales.

SISTER TUTORS

HAWKMOOR CHEST HOSPITAL
BOVEY TRACEY, S. DEVON (210 beds). **Teaching Diploma preferred but not essential.**

ROYAL CORNWALL INFIRMARY
TRURO (General—212 beds). **Assistant Sister Tutor. Teaching Diploma an advantage.** Resident or non-resident.

ROYAL UNITED HOSPITAL
COMBE PARK, BATH (362 beds). **Assistant Sister Tutor,** to help in the main Teaching Department and in the Preliminary Training School. Teaching Diploma an advantage. Useful experience for first appointment.

TAUNTON AND SOMERSET HOSPITAL
(MUSGROVE PARK AND EAST REACH BRANCHES), TAUNTON, SOMERSET (681 beds). To work under Principal Tutor at Teaching School. A person intending taking Sister Tutor's course at a later date will be considered.

NIGHT SISTERS

BATH AND WESSEX ORTHOPAEDIC HOSPITAL
COMBE PARK, BATH (148 beds). **Junior Night Sister.** Orthopaedic experience preferred, but not essential. Resident or non-resident.

CHARD CHEST HOSPITAL
CHARD, SOMERSET (57 beds). **In Sole Charge.**

FRENCHAY HOSPITAL
BRISTOL (470 staffed beds). **One for Neuro-Surgery Unit; One Junior.**

GLOUCESTERSHIRE ROYAL HOSPITAL
SOUTHGATE STREET, GLOUCESTER (245 beds). **Assistant Night Sister,** second of three. Must have held Ward Sister's post.

ILFRACOMBE AND DISTRICT TYRRELL HOSPITAL
ILFRACOMBE, DEVON (32 beds).

ROYAL CORNWALL INFIRMARY
TRURO (General—212 beds). **With Theatre experience.** One of three.

TAUNTON AND SOMERSET HOSPITAL
(MUSGROVE PARK AND EAST REACH BRANCHES), TAUNTON, SOMERSET (681 beds). **Two Night Sisters** to work under supervision of Night Superintendent.

WAR MEMORIAL HOSPITAL
BURNHAM-ON-SEA, SOMS. (25 beds). Required as soon as possible. Resident.

WELLINGTON COTTAGE HOSPITAL
WELLINGTON, SOMS. (18 beds). Resident or non-resident.

WELLS AND DISTRICT HOSPITAL
WELLS, SOMS. (40 beds). With S.C.M. Resident or non-resident.

SISTERS

ALEXANDRA HOSPITAL
BARNSTAPLE (169 beds).

BIDEFORD AND DISTRICT HOSPITAL
BIDEFORD (51 beds). For Children's Ward. S.R.N. and S.R.C.N. preferred.

BRIXHAM HOSPITAL
GREENSWOOD ROAD, BRIXHAM, S. DEVON (23 beds). S.R.N., S.C.M. With theatre experience.

CAMBORNE-REDRUTH MINERS' AND GENERAL HOSPITAL
REDRUTH (General—159 beds, inc. Midwifery—60 beds). **Two Relief Ward Sisters.**

CASHES GREEN HOSPITAL
STROUD, GLOS. (32 beds). **Ward Sister,** S.R.N.

CHARD CHEST HOSPITAL
CHARD, SOMS. (57 beds). **Ward Sister.**

DIDWORTHY CHEST HOSPITAL
SOUTH BRENT, DEVON (126 beds). **Ward Sister,** also **Sister for Treatment Block.** S.R.N., preferably with B.T.A. Certificate. Resident or non-resident.

EAST CORNWALL HOSPITAL
BODMIN (General—26 beds). **Ward Sister.**

FALMOUTH AND DISTRICT HOSPITAL
FALMOUTH (Acute Medical and Surgical—62 beds). **Theatre Sister** with good experience for busy department in modern Acute Hospital.

FRENCHAY HOSPITAL
BRISTOL (470 staffed beds). **For Male Thoracic Surgery Ward.**

FROME VICTORIA HOSPITAL
PARK ROAD, FROME, SOMS. (43 beds). **Ward Sister,** able to relieve in Theatre. Also **Relief Sister** for General Ward and night duty.

GLOUCESTERSHIRE ROYAL HOSPITAL
GLOUCESTER. **Three Holiday Relief Sisters.** Must be S.R.N. and should have previously held Ward Sister's posts. Also **Assistant Theatre Sisters** required as soon as possible. S.R.N. Previous theatre experience an advantage.

GLOUCESTERSHIRE ROYAL HOSPITAL
GREAT WESTERN ROAD, GLOUCESTER (316 beds). **Sister for Children's Ward.** Must be S.R.N. S.R.C.N. an advantage but not essential.

ISOLATION HOSPITAL
CLAVERTON DOWN, BATH (88 beds). **Ward Sister.**

PAULTON MEMORIAL HOSPITAL
PAULTON, Nr. BRISTOL (56 beds). **Ward Sister.** Resident or non-resident.

SISTERS—Contd.

ROYAL EYE INFIRMARY
MUTLEY, PLYMOUTH (50 beds). **Ward Sister,** S.R.N., with Ophthalmic Certificate or experience. Required immediately.

ROYAL UNITED HOSPITAL
COMBE PARK, BATH (362 beds). **Ward Sisters,** S.R.N., one for Medical Ward for Chest cases, also one for Male Surgical Ward. Excellent experience in Acute work. Modern General Hospital.

ST. PETER'S HOSPITAL
OLD WELLS ROAD, SHEPTON MALLET (Chronic Sick—40 beds). **Ward Sister.** Resident.

SHEPTON MALLET DISTRICT HOSPITAL
SHEPTON MALLET (30 beds). **Ward Sister,** resident or non-resident.

STANDISH HOUSE SANATORIUM
STONEHOUSE, GLOS. (278 beds). **Theatre Sister,** S.R.N. Also **Ward Sister** for Orthopaedic Ward, S.R.N. Transport provided to bus stop and railway station.

STROUD GENERAL HOSPITAL
STROUD, GLOS. **Junior Holiday Sister.**

TAUNTON AND SOMERSET HOSPITAL
(EAST REACH BRANCH), TAUNTON, SOMS. (151 beds). Theatre Sister, Orthopaedic and Casualty. Must possess theatre experience.

TEHIDY SANATORIUM
CAMBORNE (147 beds). **Ward Sister,** S.R.N. B.T.A. Cert. preferred. New extensions about to be opened in conjunction with new Nurses' Home.

UNDERWOOD HOUSE HOSPITAL
PLYMPTON, DEVON (Chronic Sick—160 beds). **Ward Sister,** S.R.N. Resident.

VICTORIA COTTAGE HOSPITAL
SIDMOUTH (27 beds). **Holiday Relief Sister** for the months of July, August and September. S.R.N., S.C.M. Busy Hospital near sea: 15 miles from Exeter.

WESTON-SUPER-MARE GENERAL HOSPITAL
WESTON-SUPER-MARE, SOMS. (105 beds). Training School for Nurses. **Theatre Sister,** one of two.

WINSLEY CHEST HOSPITAL
LIMPLEY STOKE, Nr. BATH (135 beds). **Ward Sisters,** S.R.N. with T.B. experience, for Women's Block, and one for Treatment Block with small Theatre.

STAFF NURSES (Female)

AXMINSTER COTTAGE HOSPITAL
AXMINSTER (20 beds). S.R.N., S.C.M. Resident or non-resident. Exceptionally busy Hospital with predominance of surgical cases. (Exeter 40 minutes by rail).

BARNCOOSE GERIATRIC HOSPITAL
REDRUTH, CORNWALL (132 beds).

BATH ISOLATION HOSPITAL
CLAVERTON DOWN, BATH (88 beds). Resident or non-resident. S.R.N., S.R.F.N. or T.A. Cert.

BIDEFORD AND DISTRICT HOSPITAL
BIDEFORD (51 beds). Staff Nurses. Preferably S.R.N., but R.S.C.N. only considered.

CAMBORNE-REDRUTH MINERS' AND GENERAL HOSPITAL
REDRUTH, CORNWALL (159 beds, inc. 60 Maternity). Staff Nurses, also S.R.N.s.

DIDWORTHY CHEST HOSPITAL
SOUTH BRENT, DEVON (126 beds). S.R.N.s. Female, required to take one year's training for B.T.A. Certificate.

DROVE ROAD HOSPITAL
WESTON-SUPER-MARE (Geriatric Unit—30 beds). Required as soon as possible. Resident or non-resident.

EDWARD BOLITHO CONVALESCENT HOME
PENZANCE, CORNWALL (23 beds). S.R.N.

FALMOUTH AND DISTRICT HOSPITAL
FALMOUTH (Acute Medical and Surgical—62 beds). **For busy Theatre** (General Surgery). Preferably with experience. Near sea. Excellent experience.

FRENCHAY HOSPITAL
BRISTOL (470 staffed beds). For Plastic, Thoracic and General Surgery, V.D. and Children's Wards and Theatres.

GLOUCESTERSHIRE ROYAL HOSPITAL
GREAT WESTERN ROAD, GLOUCESTER (316 beds). **Night Staff Nurse,** some Theatre experience an advantage. Also Staff Nurses for Dermatological Dept., one for Orthopaedic Ward; good experience obtained in this type of work; and one for Gynaecological Ward.

GLOUCESTERSHIRE ROYAL HOSPITAL
SOUTHGATE STREET, GLOUCESTER (245 beds). Staff Nurses required for E.N.T. Dept. and Private Block. Applications to Matron, Great Western Road Unit, Gloucester.

HAWKMOOR CHEST HOSPITAL
BOVEY TRACEY, S. DEVON (210 beds). Major Thoracic Surgical Unit for Diseases of the Chest. Affiliated Training School under the G.N.C. and Training School for the B.T.A. Certificate. S.R.N.s required to take B.T.A. Certificate, one year's training; also Staff Nurses, B.T.A.

ILFRACOMBE AND DISTRICT TYRRELL HOSPITAL
ILFRACOMBE (32 beds).

SOUTH WESTERN REGIONAL HOSPITAL BOARD—(Contd.)

STAFF NURSES (Female)—Contd.

LEE MILL HOSPITAL
IVYBRIDGE, S. DEVON (Children's Orthopaedic Unit—30 beds). S.R.N., Female, for Night duty. Resident or non-resident.

MINEHEAD AND WEST SOMERSET HOSPITAL
MINEHEAD, SOMS. S.R.N. for Theatre.

NORTH DEVON INFIRMARY
BARNSTAPLE (110 beds). For Theatre, Out-Patient Dept. and Children's Ward.

PAULTON MEMORIAL HOSPITAL
PAULTON, Near BRISTOL, GLOS. (56 beds). Resident.

ROYAL CORNWALL INFIRMARY
TRURO, CORNWALL (General—212 beds).

ROYAL UNITED HOSPITAL
COMBE PARK, BATH (362 beds). Modern General Hospital, approved for General Training. S.R.N. for work in General and Special Departments.

ST. MARTIN'S HOSPITAL
MIDFORD ROAD, BATH (515 beds). Staff Nurses required, S.R.N., also Theatre Staff Nurses, S.R.N. Resident or non-resident.

STANDISH HOUSE SANATORIUM
STONEHOUSE, GLOS. (278 beds). S.R.N. or B.T.A. Opportunity to take B.T.A. Cert. Transport provided to bus stop and railway station.

STROUD GENERAL HOSPITAL
STROUD, GLOS.

TAUNTON AND SOMERSET HOSPITAL
(MUSGROVE PARK BRANCH), TAUNTON, SOMS. (530 beds).

TEHIDY SANATORIUM
CAMBORNE (147 beds). S.R.N. with B.T.A. Certificate or experience in T.B. Nursing. Facilities available for taking B.T.A. Examination. New extensions about to be opened in conjunction with new Nurses' Home.

TORBAY HOSPITAL
NEWTON ROAD, TORQUAY, S. DEVON (166 beds). S.R.N. and Tuberculosis Certificate. For ward of 7 beds.

UNDERWOOD HOUSE HOSPITAL
PLYMPTON, DEVON (Chronic Sick—160 beds). S.R.N., Female. Resident.

WEST CORNWALL HOSPITAL
PENZANCE, CORNWALL (General Training School). For Poltair Geriatric Annex. New Annexe now open.

WESTON-SUPER-MARE GENERAL HOSPITAL
WESTON-SUPER-MARE (105 beds). Training School for Nurses. Female, resident or non-resident.

WINSLEY CHEST HOSPITAL
LIMPLEY STOKE, Nr. BATH (135 beds). S.R.N. or T.A. Certificate or opportunity to take T.A. Certificate.

STAFF NURSES (Male)

BARNCOOSE GERIATRIC HOSPITAL
REDRUTH, CORNWALL (132 beds).

ROYAL UNITED HOSPITAL
COMBE PARK, BATH (362 beds). Modern, General Hospital, approved for General Training. S.R.N. for work in General and Special Departments.

TEHIDY SANATORIUM
CAMBORNE, CORNWALL (147 beds). S.R.N. with B.T.A. Cert. or experience in T.B. nursing. Facilities available for taking B.T.A. Examination. New extensions about to be opened in conjunction with new Nurses' Home.

STATE ENROLLED ASSISTANT NURSES

ALEXANDRA HOSPITAL
BARNSTAPLE (169 beds). Male or Female.

AXMINSTER COTTAGE HOSPITAL
AXMINSTER (20 beds). S.C.M. Resident or non-resident. Exceptionally busy Hospital with predominance of surgical cases. Exeter 40 minutes by rail.

BARNCOOSE GERIATRIC HOSPITAL
REDRUTH, CORNWALL (132 beds). Male or Female.

BATH ISOLATION HOSPITAL
CLAVERTON DOWN, BATH (88 beds). Resident or non-resident.

CLUTTON INFIRMARY
TEMPLE CLOUD, Near BRISTOL, GLOS. (Chronic Sick—51 beds). Female. Resident or non-resident. Self-contained flat available for two friends.

DIDWORTHY CHEST HOSPITAL
SOUTH BRENT, DEVON (126 beds). Female. Resident or non-resident.

DROVE ROAD HOSPITAL
WESTON-SUPER-MARE (Geriatric Unit—30 beds). Required as soon as possible. Resident or non-resident.

EDWARD HAIN MEMORIAL HOSPITAL
ST. IVES, CORNWALL (16 beds).

FROME VICTORIA HOSPITAL
PARK ROAD, FROME, SOMS. (43 beds). Female. Resident or non-resident.

GLOUCESTERSHIRE ROYAL HOSPITAL
SOUTHGATE STREET, GLOUCESTER (245 beds). Four required. Applications to Matron, Great Western Road Unit, Gloucester.

HAWKMOOR CHEST HOSPITAL
BOVEY TRACEY, S. DEVON (210 beds). Major Thoracic Surgical Unit for Diseases of the Chest. Affiliated Training School under the G.N.C., and Training School for the B.T.A. Certificate.

STATE ENROLLED ASSISTANT NURSES—Contd.

HIGHFIELD MATERNITY HOME
BARNSTAPLE, DEVON.

ILEX LODGE HOSPITAL
AXBRIDGE, SOMS. (Geriatric Unit—100 beds). Required as soon as possible. Non-resident.

KEYNSHAM HOSPITAL
KEYNSHAM, Near BRISTOL, GLOS. (Chronic Sick—100 beds). Female. Resident or non-resident.

MATERNITY HOSPITAL
OLD WELLS ROAD, SHEPTON MALLET (9 beds). Female. Resident or non-resident.

MILITARY FAMILIES HOSPITAL
CUMBERLAND ROAD, DEVONPORT (Chest Unit—25 beds). Female, resident or non-resident.

MINEHEAD AND WEST SOMERSET HOSPITAL
MINEHEAD. Female.

NORTH DEVON JOINT ISOLATION HOSPITAL
BIDEFORD, DEVON (34 beds). Two required for Early T.B. Ward just opening. Preferably with T.A. Cert.

PAULTON MEMORIAL HOSPITAL
PAULTON, Near BRISTOL, GLOS. (56 beds). Female. Resident or non-resident.

REHABILITATION ANNEXE
PERRANPORTH, CORNWALL (45 beds).

ROYAL UNITED HOSPITAL
COMBE PARK, BATH (362 beds). Male or Female.

ST. PETER'S HOSPITAL
OLD WELLS ROAD, SHEPTON MALLET (Chronic Sick—40 beds). Resident or non-resident.

TEHIDY SANATORIUM
CAMBORNE, CORNWALL (147 beds).

TETBURY AND DISTRICT HOSPITAL
TETBURY, GLOS. (16 beds). Resident or non-resident. Apply Sister-in-Charge.

TORRINGTON COTTAGE HOSPITAL
GREAT TORRINGTON, DEVON. For Night duty. Preferably non-resident.

UNDERWOOD HOUSE HOSPITAL
PLYMPTON, DEVON (160 Chronic Sick beds). Female. Resident or non-resident.

VICTORIA COTTAGE HOSPITAL
SIDMOUTH (27 beds). Female. Preferably with theatre and midwifery experience. Resident. Busy Hospital, near sea.

WAR MEMORIAL HOSPITAL
BURNHAM-ON-SEA, SOMS. (25 beds). Required as soon as possible. Resident or non-resident.

WELLS AND DISTRICT HOSPITAL
WELLS, SOMS. (40 beds). Female. Resident or non-resident.

WINSLEY CHEST HOSPITAL
LIMPLEY STOKE, Nr. BATH (135 beds).

MIDWIFERY SISTERS

CAMBORNE-REDRUTH MINERS' AND GENERAL HOSPITAL
REDRUTH, CORNWALL (General—159 beds, inc. Midwifery—60 beds). S.R.N., S.C.M. Good midwifery experience.

COTSWOLD MATERNITY HOSPITAL
TETBURY, GLOS. (16 beds). Alternate day and night duty.

WELLINGTON MATERNITY HOME
WELLINGTON, SOMS. (14 beds).

STAFF MIDWIVES

BICCLESCOMBE PARK MATERNITY HOME
ILFRACOMBE (24 beds).

CAMBORNE-REDRUTH MINERS' AND GENERAL HOSPITAL
REDRUTH, CORNWALL (159 beds, inc. 60 Maternity). S.R.N., S.C.M.

GLOUCESTERSHIRE ROYAL HOSPITAL
(MATERNITY HOSPITAL), GREAT WESTERN ROAD, GLOUCESTER (30 beds). Three required.

ROYAL UNITED HOSPITAL
COMBE PARK, BATH (362 beds). Modern General Hospital, approved for General training. S.R.N., S.C.M.

ST. MARTIN'S HOSPITAL
MIDFORD ROAD, BATH (515 beds). S.C.M. Resident or non-resident.

VICTORIA MATERNITY HOME
CHELTENHAM (8 beds). (Part II Training School). S.R.N., S.C.M., or S.C.M. Alternate Day and Night duty.

PUPIL MIDWIVES

SOUTH DEVON AND EAST CORNWALL HOSPITAL
MATERNITY DEPARTMENT, FREEDOM FIELDS, PLYMOUTH, AND FLETE ANNEXE (62 beds). S.R.N. Training School for Part I Midwifery. Vacancies May and August, 1952.

SOUTH WESTERN REGIONAL HOSPITAL BOARD—(Contd.)

MENTAL NURSING APPOINTMENTS

WARD SISTERS

TONE VALE HOSPITAL

NORTON FITZWARREN, Nr. TAUNTON (1,010 beds—605 Female, 405 Male). One required.

DEPUTY WARD SISTERS

TONE VALE HOSPITAL

NORTON FITZWARREN, Nr. TAUNTON (1,010 beds—605 Female, 405 Male).

STAFF NURSES

TONE VALE HOSPITAL

NORTON FITZWARREN, Nr. TAUNTON (1,010 beds—605 Female, 405 Male). **Female** Staff Nurses required; also **Male Staff Nurses** for Unit of Psychotic Children to be opened shortly. Apply to Chief Male Nurse.

STUDENTS. There are vacancies for Student Nurses, Pupil Assistant Nurses and Pupil Midwives, at Training Hospitals in all parts of the Region. A list of Hospitals (including Mental Hospitals and Mental Deficiency Institutions) which are recognised Training Schools will be sent on application to the Regional Nursing Officer, South Western Regional Hospital Board, "Parklands," 27 Tyndall's Park Road, Bristol, 8. (59)

BANSTEAD HOSPITAL
(For Nervous and Mental Disorders)
SUTTON, SURREY

Required, **Assistant Matron.** Preference given to doubly qualified candidate. Salary as determined by Nurses Whitley Council. Resident or non-resident.

Apply Matron. (3068)

SURREY COUNTY COUNCIL
NORTH EASTERN DIVISIONAL HEALTH SUB-COMMITTEE

Applications are invited for the appointment of non-resident **Deputy Matron** at the Council's Day Nursery at Middleton Road, Morden.

This is a 60-place Training Nursery and applicants for the appointment must be either S.R.N.s or S.R.C.N.s. Salary scale in accordance with the recommendations of the Nurses Salaries Committee, which for this post is £275 per annum, rising to £365 per annum, plus London allowance of £15, but less deduction of £20 a year for meals provided at the Nursery.

Applications, stating age, qualifications and experience, together with the names and addresses of two persons to whom reference may be made, should be sent to the Divisional Medical Officer, County Health Department, Morden Hall, Morden, S.W.19, not later than 10th May, 1952.

R. H. WHITE,
Town Hall, Mitcham, Surrey. Secretary.
22nd April, 1952. (3171)

PAYBODY ORTHOPAEDIC HOSPITAL
ALLESLEY, Nr. COVENTRY
(89 Beds)

Sister-in-Charge required for Annexe of 42 beds. Orthopaedic experience essential.

Ward Sister for holiday duties.

Staff Nurses interested in orthopaedic nursing.

State Enrolled Assistant Nurses also required.

Whitley Council scales of salary and conditions of service.

Applications to the Matron, Paybody Orthopaedic Hospital, Allesley, Nr. Coventry. (3063)

THE GENERAL INFIRMARY AT LEEDS

Applications are invited for the position of **Sister-in-Charge** of the Brotherton Wing, the Private Patients' Block of 70 beds. Some administrative experience is essential.

Applications, stating age and giving details of training and experience, together with three names for reference, must be submitted to the Matron of the General Infirmary by May 10th, 1952. (3084)

DEVON MENTAL HOSPITAL
MANAGEMENT COMMITTEE
WONFORD HOUSE HOSPITAL, EXETER

Applications are invited for appointment as **Deputy Matron** at Wonford House Hospital. Candidates must be qualified Mental Nurses and State Registered in general nursing. Experience in the nursing of private patients is desirable.

Salary and conditions of service as prescribed by the Nurses Whitley Council.

Applications, stating age, qualifications and experience, accompanied by the names of three referees, should be sent to the Medical Superintendent. (3125)

STANDON HALL ORTHOPAEDIC HOSPITAL
(120 Beds)
Nr. ECCLESHALL, STAFFS.
(Stafford Hospital Management Committee)

Sister Tutor/Assistant Matron. Orthopaedic experience preferred.

Applications to the Matron at the Hospital, from whom further particulars may be obtained.

H. H. JONES,
Secretary to the Committee.
(3254)

STOKE-ON-TRENT HOSPITAL MANAGEMENT COMMITTEE
CITY GENERAL HOSPITAL
MATERNITY HOSPITAL
(60 Beds)

Principal Midwifery Tutor required, embracing duties of Deputy Superintendent Midwife. Salary in accordance with Whitley Council scales, i.e.: £550 x £20—£650, less £150 emoluments.

Applications, with full details of previous experience, to Matron at the Hospital. (3249)

NORTH MIDDLESEX HOSPITAL
EDMONTON, N.18
HOME SISTER

Applications are invited for the above vacancy from State Registered Nurses. This post affords good administrative experience.

Salary in accordance with the Whitley scale.

Applications to the Matron. (3021)

BANBURY AND DISTRICT HOSPITALS MANAGEMENT COMMITTEE

Applications are invited for the following posts, addressed to the Matron, Horton General Hospital, Banbury, Oxon:—

HORTON GENERAL HOSPITAL
(Complete General Training School — 170 Beds)

Sister for Holiday Relief duties for Wards and Departments.
Home Sister.

HEITHROP HOSPITAL
(22 Maternity—92 Chronic Beds)

Home Sister.
2nd Night Sister.
Ward Sister (Male or Female).
Staff Nurses (Male or Female).

(2977)

HULL (A) GROUP HOSPITAL MANAGEMENT COMMITTEE
HULL ROYAL INFIRMARY

Applications are invited for the post of **Home Sister.** The appointment also includes Relief Administrative duties.

Salary and conditions of service in accordance with Whitley Council recommendations.

Apply with full particulars to Matron. (2846)

GRIMSBY HOSPITALS MANAGEMENT COMMITTEE
COUNTY INFIRMARY, LOUTH, LINCS
(240 Beds)
HOME SISTER

Applications are invited for the above post, now vacant.

This Infirmary is a modern General Hospital and is approved as a Complete Training School for General Nursing.

Applications, giving names of two referees and full details of age, administrative and nursing experience, etc., should be addressed to the Matron. (2318)

WEST LONDON HOSPITAL
HAMMERSMITH ROAD, W.6

Administrative Sister required.

Applications, with two names for reference, to Matron as soon as possible. (3374)

RONKSWOOD HOSPITAL, WORCESTER
(375 Beds)

The Committee invite applications for the following posts in this General Hospital, which is to be a full General Training School in association with Worcester Royal Infirmary, and will contain a new and modern Obstetric Unit of 50 beds:—

Administrative Sister.
Home Sister.
2 Night Sisters for Obstetric Unit.
Staff Nurses for Theatres, Neuro-Surgical and Gynaecological Wards.

Applications, stating clearly the post applied for, and giving the names of two referees, to be sent to the Secretary to the Committee at Worcester Royal Infirmary. (3188)

WESTGREEN MENTAL HOSPITAL
DUNDEE

Deputy Matron required. Salary £500 by £15 to £590, with deduct £150 for board, etc.

Applications, stating age, qualifi and experience, accompanied by cop recent testimonials, should be sent t Hospital Matron. (31

BARROW AND FURNESS HOSPITA MANAGEMENT COMMITTEE
ROOSE HOSPITAL, BARROW-IN-FUR
ASSISTANT MATRON

Applications are invited for a residen of **Assistant Matron** at the Roose Ho Barrow-in-Furness. Applicants mus S.R.N. and have housekeeping exper additional qualification of S.C.M. will advantage.

Whitley Council salary (under 300 and conditions of service.

Further particulars may be obtained the Matron.

Applications, stating age, qualifi and experience, with names of two (one of whom must be a Matron), to b warded to the Group Secretary, 52 Pi Street, Barrow-in-Furness, to arrive not than the 17th May, 1952. (32

HALIFAX GENERAL HOSPITAL
(425 Beds)

Applications are invited for the p **Second Assistant Matron** at the above pital, which is a Training School for nursing and midwifery (Part I).

For further particulars apply to M before 24th May, 1952. (32

PRINCESS ELIZABETH ORTHOPAE HOSPITAL, EXETER

Assistant Matron required to take of the Country Branch for 35 children Angela Orthopaedic Home, Tipton St. Nr. Sidmouth.

Housekeeping and good orthopaedic ence essential.

For further particulars apply to the M Princess Elizabeth Orthopaedic Ho Exeter. (32

BURNLEY AND DISTRICT HOSPITA MANAGEMENT COMMITTEE
HARTLEY HOSPITAL, COLNE
(42 Beds)

Applications are invited for the p **Assistant Matron** at the above Hospital didates must be S.R.N., S.C.M.

The salary is £470 per annum, ris annual increments of £15 to £560, less for emoluments.

The Hospital is a modern General Ho pleasantly situated on a convenient bus

Applications, stating age, qualifi and experience, together with the name addresses of three referees, should be forthwith to J. E. Wheatcroft, Group tary, General Hospital, Casterton Av Burnley. (32

GROUP 25 BIRMINGHAM (SELLY O HOSPITAL MANAGEMENT COMMIT
LITTLE BROMWICH HOSPITAL
BIRMINGHAM, 9
(748 Beds)

Qualified Sister Tutor required. S R.F.N. Group training scheme in forc liminary Training School for Student taking Fever Training.

Further particulars apply Matron. (3

THE ROYAL FREE HOSPITAL
GRAY'S INN ROAD, LONDON, W.C

Applications are invited for the ap ment of **Sister Tutor,** S.R.N., S.R.F.N., Tutor's Diploma. Conditions of servi salary in accordance with the Whitley

Apply in writing with full particul age, training and subsequent experien gether with two Matrons' names for ence, to Matron. (3

INBURGH AND SOUTH-EASTERN REGION OF SCOTLAND

NURSING STAFF VACANCIES

NED STAFF: **Trained Staff for Surgical Tuberculosis Wards of the CITY HOSPITAL, Edinburgh,** are urgently required to open this new department. Previous experience essential.

STANT MATRON: **CRAIGTOUN MATERNITY HOSPITAL, Nr. St. Andrew's, Fife.** 40 beds. Combined duties as Assistant Matron and Midwifery Tutor, R.G.N., S.C.M., M.T.D., or teaching experience.

TER or LE TUTORS: **BANGOUR GENERAL HOSPITAL, Broxburn, West Lothian.** 616 beds. General Training School. P.T.S. 12 weeks. Block system of lectures, good classrooms. Recognised Tutor qualifications preferred. Successful applicant will work under the guidance of the Principal Tutor.

STRATHEDEN MENTAL HOSPITAL, Cupar, Fife. Tutor in Sole Charge for Training School of this large progressive Mental Hospital, with modern Psychiatric Unit. Well-equipped Teaching Department. Married or residential quarters available. Applications to reach Matron immediately.

KIRKCALDY GENERAL HOSPITAL, associated with VICTORIA HOSPITAL, Kirkcaldy. 139 beds. Sister Tutor in Charge required for Post-Preliminary Training School Students. Resident or non-resident.

WIFERY TUTOR: **DUNFERMLINE MATERNITY HOSPITAL, St Leonards, Dunfermline.** 52 beds. Part I and Part II Training School. Applicants must possess the Midwives' Teacher's Diploma or be willing to take same. Good staff conditions.

STANT MATRON, Y. or S.R.N. and D.N. or R.M.S.: **GOGARBURN HOSPITAL, Corstorphine, Edinburgh.** 600 beds. Training School for Student Nurses studying for the Mental Defective Nurses' part of the G.N.C. Register. Modern methods of treatment. Good conditions.

ED SISTERS: **BANGOUR HOSPITAL** (see above). Vacancies in Tuberculosis Unit. Male Orthopaedic Ward. Neuro-Surgical Unit.

HAWICK COTTAGE HOSPITAL, Hawick. 30 beds. Theatre experience essential.

CHALMERS HOSPITAL, Lauriston Place, Edinburgh. Two Holiday Relief Sisters required for July, August and September. General Training School.

SELKIRK COTTAGE HOSPITAL, Selkirk. 18 beds. Theatre experience desirable. Pupil Assistant Nurses in training.

WIFERY SISTER: **VERT MEMORIAL HOSPITAL, Haddington, East Lothian.** At present 12 beds, expanding in near future to 32 beds. Modern Hospital. Alternate day and night duty.

FF MIDWIVES: **EASTERN GENERAL HOSPITAL, Seafield Road, Edinburgh.** Midwifery Unit, 50 beds. Part I Training School. Modern Unit.

DUNFERMLINE MATERNITY HOSPITAL (see above). Labour Room and Theatre experience desirable. Midwifery (52 beds) Training School, Parts I and II.

FORTH PARK MATERNITY HOSPITAL, Kirkcaldy, Fife. Part I and Part II Training School. R.G.N., S.C.M. qualifications essential.

FF NURSES: **EASTERN GENERAL HOSPITAL, Seafield Road, Edinburgh.** 322 beds. Vacancies in Theatre, Surgical Thoracic Unit and Medical Wards.

BANGOUR HOSPITAL (see above). For General Wards.

VICTORIA HOSPITAL, Kirkcaldy, Fife. Tuberculosis Unit, 50 beds. Required one Staff Nurse, R.F.N. or B.T.A. Certificate, for Female Sanatorium.

STRATHEDEN MENTAL HOSPITAL, Cupar (see above). Training School. Good conditions.

DRUMLANRIG HOSPITAL, Hawick. 40 beds. Chronic sick nursing.

KNOWLEPARK HOSPITAL, Galashiels. 31 beds. Chronic sick nursing. Mainly night duty.

ATE ENROLLED ISTANT NURSES: **BANGOUR GENERAL HOSPITAL** (see above). Vacancies in Neuro-Surgical, Plastic and Chest Units.

VICTORIA HOSPITAL, Kirkcaldy (see above). Medical Unit, 65 beds.

COUNTY HOSPITAL, Peebles. 20 beds). Two vacancies. Component Training School for Pupil Assistant Nurses. Chronic sick nursing.

ANDERSON SANATORIUM, Hawick. 28 beds. Tuberculosis experience desirable.

PIL MIDWIVES: **BANGOUR HOSPITAL** (see above) (40 beds). Early vacancies for Part II training.

T-GRADUATE URSES FOR N. or S.R.N.: **BANGOUR HOSPITAL** (see above). Six months' course in Neuro-Surgical Nursing. Six months' course in Plastic and Maxillo-Facial Surgery. Both courses are planned to provide a full range of experience. Theoretical and practical instruction is supervised by eminent surgeons and skilled nursing staff.

Whitley Council salary scales and conditions of service will apply to the above ointments.

Applications, stating age, qualifications and experience, and names of two ees, to be submitted direct to the Matron of respective Hospitals for above ments.

Particulars of Nurse Training School and other vacancies may be obtained m the Regional Nursing Officer, South-Eastern Regional Hospital Board, 11 nburgh Gardens, Edinburgh, 3. (41)

UNITED SHEFFIELD HOSPITALS

JESSOP HOSPITAL FOR WOMEN

Home Sister required for Brunswick Nurses' Home. The Home is a modern of 96 bedrooms, with the usual sitting-room accommodation. Salary according Whitley Council scale.

Apply for further particulars to Matron, Jessop Hospital for Women, Leavy- re Road, Sheffield, 3. (3375)

EAST ANGLIAN REGIONAL HOSPITAL BOARD

Applications are invited for the following appointments, and should be sent, together with details of age, training, qualifications and experience, and accompanied by copies of two recent testimonials (or the names of two referees) to THE MATRON OF THE HOSPITAL CONCERNED (except where otherwise stated). Salaries and conditions of service in accordance with the appropriate scales.

NORFOLK AREA

NIGHT SISTERS

KELLING SANATORIUM, Holt (T.B.—180 beds). **In Sole Charge.** S.R.N.

SISTERS

MELTON LODGE CHILDREN'S ORTHOPAEDIC HOSPITAL, Gt. Yarmouth (37 beds). **Ward Sister.**

KELLING SANATORIUM, Holt (T.B.—180 beds). Ward Sister, S.R.N. Preferably with T.A. Cert., for Thoracic Surgical Unit.

STAFF NURSES

WEST NORFOLK AND KING'S LYNN GENERAL HOSPITAL, London Road, King's Lynn (Acute—140 beds). For Out-Patients' Department and General Wards. Good experience in busy General Training School.

KELLING SANATORIUM, Holt (T.B.—180 beds). Staff Nurses, S.R.N. One for Night duty.

MIDWIFERY SISTERS

WEST NORFOLK AND KING'S LYNN GENERAL HOSPITAL, London Road, King's Lynn (Midwifery Unit — 22 beds). Resident or non-resident. Well-equipped Unit.

STAFF MIDWIVES

WEST NORFOLK AND KING'S LYNN GENERAL HOSPITAL, London Road, King's Lynn (Midwifery Unit—22 beds). Well-equipped Unit. Excellent experience in normal and abnormal midwifery; Premature Baby Unit; Ante- and Post-Natal Clinics. S.R.N. with Part I Cert. only may also be considered. Resident or non-resident.

EAST SUFFOLK AREA

HOME SISTERS

BOROUGH GENERAL HOSPITAL, Heath Road, Ipswich (350 beds). **Home and Administrative Sister,** with administrative experience.

NIGHT SISTERS

IPSWICH SANATORIUM, Foxhall Road, Ipswich (120 beds). S.R.N., T.A., for Male and Female Blocks.

SISTERS

IPSWICH SANATORIUM, Foxhall Road, Ipswich (120 beds). **Theatre Sister.** Thoracic Surgery and take charge of small Surgical Unit. Also **Ward Sister,** S.R.N., with T.A. preferred. Resident.

BOROUGH GENERAL HOSPITAL, Heath Road, Ipswich (350 beds). **Ward Sister,** S.R.N., S.C.M., for new Maternity Ward of 24 beds.

BRITISH LEGION SANATORIUM, Nayland, Colchester (207 beds). **Relief Sister,** resident. S.R.N., T.A. preferred but not essential. Opportunity given to obtain B.T.A. Certificate if desired.

FELIXSTOWE GENERAL HOSPITAL, Felixstowe (34 beds). **Temporary Theatre and Out-Patient Sister** (combined post). Vacancy is for six months.

STAFF NURSES

IPSWICH SANATORIUM, Foxhall Road, Ipswich (120 beds). S.R.N. for Surgical Wards. S.R.N. or T.A. only for other wards.

EAST SUFFOLK AND IPSWICH HOSPITAL, Anglesea Road, Ipswich (General —350 beds). **For Holiday duties.** General and Private Wards.

BRITISH LEGION SANATORIUM, Nayland, Colchester (207 beds). S.R.N., T.A. preferred but not essential. Opportunity given to obtain B.T.A. Certificate if desired. Resident or non-resident.

STATE ENROLLED ASSISTANT NURSES

BARTLETT CONVALESCENT HOME, Felixstowe (65 beds).

PETERBOROUGH AREA

DEPARTMENTAL SISTERS

STAMFORD AND RUTLAND HOSPITAL, Stamford, Lincs. (General—157 beds). **For Maternity Ward.**

MARCH MATERNITY HOME, 2 Regent Avenue, March, Cambs. (10 beds). Resident or non-resident.

NIGHT SISTER (MIDWIFERY)

STAMFORD AND RUTLAND HOSPITAL, Stamford, Lincs. (General—157 beds).

ISLE OF ELY AREA

SISTERS

TOWER HOUSE HOSPITAL, Ely (Long-term—90 beds). **Ward Sister.**

WEST SUFFOLK AREA

SISTERS

NEWMARKET GENERAL HOSPITAL, Newmarket (450 beds). **For Female** Medical Ward of 24 beds.

STAFF NURSES

NEWMARKET GENERAL HOSPITAL, Newmarket (450 beds). **For Theatre duties.**

HUNTINGDONSHIRE AREA

SISTERS

COUNTY HOSPITAL, Huntingdon (General—70 beds). **Theatre Sister.**

STAFF NURSES

COUNTY HOSPITAL, Huntingdon (General—70 beds).

MENTAL NURSING VACANCIES

STAFF NURSES

THE FULBOURN (MENTAL) HOSPITAL, Fulbourn, Nr. Cambridge (965 beds). Female Staff Nurses.

(84)

SOUTH WEST METROPOLITAN REGIONAL HOSPITAL BOARD

NURSING STAFF APPOINTMENTS

Applications are invited for the following appointments, which should be sent, together with details of age, qualifications, training and experience, and the names of two referees (or copies of two recent testimonials), **to the Matron** (NT/SW) of the appropriate Hospital, from whom also further details may be obtained. Salaries are in accordance wih the scales of the Nurses and Midwives Whitley Council or other appropriate National scales.

MENTAL NURSING VACANCIES

WARD SISTER

Coldeast Hospital, Sarisbury Green, Southampton (675 beds). R.M.P.A., Final Cert. or State Registered in Mental Deficiency Nursing. Required to carry out duties in any one of the detached blocks at Coldeast Hospital, i.e., high, medium or low grade.

DEPUTY WARD SISTER

Coldeast Hospital, Sarisbury Green, Southampton (675 beds). R.M.P.A., Final Cert. or State Registered in Mental Deficiency Nursing. Four required. Those appointed would be required to carry out duties in any one of the detached blocks at Coldeast Hospital, i.e., high, medium or low grade.

STAFF NURSES (FEMALE)

Mayday Hospital, Croydon (General — 621 beds). R.M.N. for Observation Ward of 32 beds, including patients on order and chronic sick. Resident or non-resident.

Tooting Bec Hospital, S.W.17 (2,363 beds). For aged and infirm persons suffering from nervous and mental disorders. R.M.N. or R.M.P.A.

Banstead Hospital, Sutton, Surrey (2,500 beds).

STAFF NURSES (MALE)

St. John's Hospital, St. John's Hill, S.W.11 (Chronic Sick—482 beds). R.M.N. For Male Observation Unit.

Tooting Bec Hospital, S.W.17 (2,363 beds). R.M.N. or R.M.P.A. For aged and infirm persons suffering from nervous and mental disorders. Non-resident. Applications to Chief Male Nurse.

Banstead Hospital, Sutton, Surrey (2,500 beds).

ENROLLED ASSISTANT NURSES (FEMALE)

St. John's Hospital, St. John's Hill, London, S.W.11 (Chronic Sick—482 beds). For Female Observation Unit.

ENROLLED ASSISTANT NURSES (MALE)

St. John's Hospital, St. John's Hill, S.W.11 (Chronic Sick—482 beds). For Male Observation Unit.

SOUTH WEST LONDON

NIGHT SUPERINTENDENTS

Bolingbroke Hospital, Wandsworth Common, S.W.11 (General—135 beds). In charge of one Night Sister.

Putney Hospital, Lower Common, S.W.15 (General — 106 beds). S.R.N., S.C.M. Resident or non-resident. Required early June.

SECOND NIGHT SISTER

South Western Hospital, Landor Road, S.W.9 (General—278 beds). Resident if possible.

SECOND HOME SISTER

South Western Hospital, Landor Road, S.W.9 (General—278 beds).

THEATRE SISTER

South Western Hospital, Landor Road, S.W.9 (General—278 beds). Resident.

WARD SISTERS

South Western Hospital, Landor Road, Stockwell, S.W.9 (General—278 beds). For Male Chronic Ward.

Battersea General Hospital, Battersea Park (79 beds). For Holiday Relief—May to October.

Putney Hospital, Lower Common, S.W.15 (General—106 beds). Required immediately for Holiday Relief.

Western Hospital, Seagrave Road, Fulham, S.W.6 (Fever and T.B.—172 beds). Possession of R.F.N. an advantage. For Infectious Diseases Wards.

STAFF NURSES (FEMALE)

South Western Hospital, Landor Road, S.W.9 (General—278 beds). For Male Surgical Ward.

South London Hospital for Women and Children, Clapham Common, S.W.4 (261 beds). Including one for Night duty.

Lambeth Hospital, Brook Drive, S.E.11 (General—486 beds).

St. James's Hospital, Ousley Road, Balham, S.W.12 (General—660 beds). For General Wards and experience in Gastric Surgical Nursing and Theatre work. Resident or non-resident.

Battersea General Hospital, Battersea Park, S.W.11 (79 beds). One for Out-Patient Dept., one for Male Ward.

Grove Hospital, Tooting Grove, S.W.17 (Fever and T.B.—300 beds). Resident or non-resident.

Bolingbroke Hospital, Wandsworth Common, S.W.11 (General—135 beds). S.R.N.

St. George's Home, Milman's Street, S.W.10 (T.B.—51 beds). S.R.N. or B.T.A. Resident or non-resident.

Princess Beatrice Hospital, Earls Court, S.W.5 (General—101 beds). S.R.N. Non-resident.

St. John's Hospital, St. John's Hill, S.W.11 (Chronic Sick—482 beds). For General Chronic Sick Ward.

STAFF NURSES (MALE)

Lambeth Hospital, Brook Drive, S.E.11 (General—486 beds).

ENROLLED ASSISTANT NURSES (MALE)

St. Luke's Hospital, Sydney Street, Chelsea, S.W.3 (Chronic Sick—264 beds). Non-resident.

ENROLLED ASSISTANT NURSES (FEMALE)

South Western Hospital, Landor Road, S.W.9 (General—278 beds).

Grove Hospital, Tooting Grove, Tooting, S.W.17 (Fever and T.B.—300 beds). Resident or non-resident.

St. James's Hospital, Ousley Road, Balham, S.W.12 (General—660 beds). One with Ophthalmic Certificate. Also some with T.A. Cert. required. Resident or non-resident.

St. Benedict's Hospital, Church Lane, Tooting, S.W.17 (Chronic Sick—313 beds). Resident or non-resident.

Battersea General Hospital, Battersea Park, S.W.11 (79 beds).

Putney Hospital, Lower Common, S.W.15 (General—106 beds). Required for the Putney Women's T.B. Ward at St. John's Hospital. Resident or non-resident. Day or night duty.

Princess Beatrice Hospital, Earls Court, S.W.5 (General—101 beds). Non-resident.

St. George's Home, Milman's Street, S.W.10 (T.B.—51 beds). S.E.A.N. Cert. Resident or non-resident.

St. Luke's Hospital, Sydney Street, Chelsea, S.W.3 (Chronic Sick—264 beds). Resident or non-resident.

MIDWIFERY SISTERS

Annie McCall Maternity Hospital, Jeffreys Road, S.W.4 (36 beds). For six months' holiday relief. Apply to the Matron, South London Hospital, Clapham Common, S.W.4.

STAFF MIDWIVES

South London Hospital for Women and Children, Clapham Common, S.W.4 (261 beds, inc. 53 Maternity).

Annie McCall Maternity Hospital, Jeffreys Road, S.W.4 (36 beds). Resident or non-resident. Applications to Matron, South London Hospital for Women, Clapham Common, S.W.4.

Lambeth Hospital, Brook Drive, S.E.11 (General—486 beds, inc. 74 Maternity).

St. James's Hospital, Ousley Road, Balham, S.W.12 (General—660 beds, inc. 86 Maternity). Resident or non-resident.

Weir Maternity Hospital, Weir Road, Balham, S.W.12 (63 beds). Resident.

PUPIL MIDWIVES

St. James's Hospital, Ousley Road, Balham, S.W.12 (General—660 beds, inc. 86 Maternity). Resident or non-resident. Pt. I Training. Course commences in May.

St. Stephen's Hospital, Fulham Road, S.W.10 (General—501 beds). Resident or non-resident.

SURREY

SISTER TUTOR

Queen's Hospital, Queen's Road, Croydon (Chronic Sick—450 beds). In Sole Charge for Assistant Nurses' Training School. Vacancy from 12th May.

ADMINISTRATIVE SISTER

Redhill County Hospital, Earlswood Common, Redhill (General—576 beds). Based at Smallfields Section, near Horley. At least two years' experience as Ward Sister desirable.

DEPARTMENTAL SISTERS

Mayday Hospital, Mayday Road, Croydon (General—621 beds, including 9 Maternity). S.R.N., preferably Part I C.M.B. For Tonsils Clinic—Unit of 2 beds. Non-resident. Week-ends free. Must have had experience Tonsils Theatre and recovery.

Cuddington Hospital, Banstead (Fever, T.B. and Convalescent — 126 beds). S.R.N., R.F.N. Administrative duties. Ward Sister's experience essential.

HOME SISTERS

Croydon General Hospital, Croydon (200 beds). 2nd in charge. Resident.

Queen's Hospital, Queen's Road, Croydon (Chronic Sick—450 beds). S.R.N. with Housekeeping Cert. To be responsible for small Home and to assist general administration. Resident.

NIGHT SISTER IN SOLE CHARGE

Cumberland Hospital, Whitford Gardens, Mitcham (T.B.—102 beds). Comfortable separate Sisters' Home. Off duty two nights a week. Vacancy end July.

NIGHT SISTERS

East Surrey Hospital, Shrewsbury Road, Redhill (General—139 beds). S.R.N. and S.C.M., or S.C.M. only. Under Night Superintendent.

Oxted Hospital, Eastlands Way, Oxted (General—46 beds). Four nights weekly. Resident or non-resident.

Chesm Sanatorium, London Road, North Cheam (81 beds). S.R.N. with T.A. Cert.

THEATRE SISTERS

Epsom District Hospital, Dorking Road, Epsom (General—300 beds).

Wimbledon Hospital, Thurstan Road, Copse Hill, S.W.20 (General—82 beds). Resident.

The Rowley Bristow Orthopaedic Hospital, Pyrford, Woking (208 beds). 2nd in Charge.

SOUTH WEST METROPOLITAN REGIONAL HOSPITAL BOARD—(Contd.)

SURREY—Contd.

WARD SISTERS

Trimmer's Hospital, Waverley Lane, Farnham (General—31 beds). For Relief. Resident.

Farnham Hospital, Hale Road, Farnham (General—178 beds).

Redhill County Hospital, Earlswood Common, Redhill (General—576 beds). For Theatre.

Caterham and District Hospital, Croydon Road, Caterham (General—53 beds). For Relief—April to September.

Dorking General Hospital, Horsham Road, Dorking (256 beds). Two required. One for Male T.B. Ward, preferably with T.A. Cert.

East Surrey Hospital, Shrewsbury Road, Redhill (General—139 beds). For Holiday Relief—approx. 6 months.

Wandle Valley Hospital, Mitcham Junction (80 Fever—70 Long-stay beds). S.R.N. for Long-stay Ward.

Walton-on-Thames Hospital, Sidney Road, Walton-on-Thames (General — 35 beds). S.R.N. Alternate Day and Night duty.

The Rowley Bristow Orthopaedic Hospital, Pyrford, Woking (208 beds). For Holiday Relief.

STAFF NURSES (FEMALE)

Purley Hospital, Brighton Road, Purley (General—55 beds).

Waddon Hospital, Purley Way, Croydon (Fever and Tuberculosis Wards—179 beds). R.F.N. and S.R.N. or T.A. For Fever and T.B. Wards. Good transport and recreational facilities provided.

Coombe Cliff Convalescent Home for Children, Coombe Road, Croydon (40 beds). S.R.C.N. Two required. Resident.

Queen's Hospital, Queen's Road, Croydon (Chronic Sick—450 beds).

Norwood and District Hospital, Hermitage Road, S.E.19 (General—38 beds).

Epsom District Hospital, Dorking Road, Epsom (General—300 beds). For Theatre.

Cuddington Hospital, Banstead (Fever, T.B. and Convalescent — 126 beds). S.R.N. or R.F.N.

Frimley and Camberley District Hospital, Frimley (General — 39 beds). Night duty.

The Green Lane Hospital, Farnham (Fever—50 beds).

Royal Surrey County Hospital, Guildford (General—229 beds). Some for Wards and Departments.

Tolworth Hospital, Red Lion Road, Tolworth, Surbiton (T.B. and I.D.—92 beds). S.R.N. or R.F.N. for Children's Ward. Resident.

Redhill County Hospital, Earlswood Common, Redhill (General—576 beds). Two required for Theatre. Also one with T.A.

Caterham and District Hospital, Croydon Road, Caterham (General—53 beds).

Dorking General Hospital, Horsham Road, Dorking (256 beds). S.R.N.

Dorking Infectious Diseases Hospital, Logmore Lane, Dorking (27 beds). R.F.N.

Carshalton War Memorial Hospital, The Park, Carshalton (General—54 beds).

St. Helier Hospital, Carshalton (General—832 beds). Some for Chest Unit, some for Paediatric Unit.

Wandle Valley Hospital, Mitcham Junction (80 Fever—70 Long-stay beds). S.R.N. or R.F.N.

St. Peter's Hospital, Chertsey (General—430 beds). For Theatre. S.R.N. For general and specialised work.

Milford Chest Hospital, Milford (348 beds). S.R.N. and B.T.A.; S.R.N. or B.T.A. only. Facilities for taking B.T.A. Examination.

The Rowley Bristow Orthopaedic Hospital, Pyrford, Woking (208 beds). Facilities for taking Orthopaedic Nursing Certificate.

STAFF NURSES or ENROLLED ASSISTANT NURSES (FEMALE)

Egham Cottage Hospital, St. Jude's Road, Egham (General—17 beds). Two required.

STAFF NURSES (MALE)

Queen's Hospital, Queen's Road, Croydon (Chronic Sick—450 beds). S.R.N.

Wandle Valley Hospital, Mitcham Junction (80 Fever—70 Long-stay beds). S.R.N. Non-resident.

Milford Chest Hospital, Milford (348 beds). S.R.N. and B.T.A.; S.R.N. or B.T.A. only. Facilities for taking B.T.A. Examination.

ENROLLED ASSISTANT NURSES (FEMALE)

Purley Hospital, Brighton Road, Purley (General—55 beds).

Waddon Hospital, Purley Way, Croydon (Fever and T.B.—179 beds). For Fever and T.B. Wards. Good transport and recreational facilities provided.

Queen's Hospital, Queen's Road, Croydon (Chronic Sick—450 beds). Applicants taken awaiting enrolment.

Norwood and District Hospital, Hermitage Road, S.E.19 (General—38 beds).

Cuddington Hospital, Banstead (Fever, T.B. and Convalescent — 126 beds).

The Green Lane Hospital, Farnham (Fever—50 beds).

Frimley and Camberley District Hospital, Frimley (General—39 beds).

Barnes Hospital, South Worple Way, Mortlake, S.W.14 (Chronic Sick—90 beds). Resident or non-resident.

Surbiton General Hospital, Ewell Road, Surbiton (72 beds).

Dorking General Hospital, Horsham Road, Dorking (256 beds). Inc. two for T.B. Annexe.

Dorking Infectious Diseases Hospital, Logmore Lane, Dorking (27 beds).

East Surrey Hospital, Shrewsbury Road, Redhill (General—139 beds).

Oxted Hospital, Eastlands Way, Oxted (General—40 beds).

Woking Victoria Hospital, Chobham Road, Woking (General—72 beds).

St. Helier Hospital, Carshalton (General—832 beds).

Cheam Sanatorium, London Road, North Cheam (81 beds).

Cumberland Hospital, Whitford Gardens, Mitcham (T.B.—82 beds). Resident or non-resident.

Wimbledon Hospital, Thurstan Road, Copse Hill, S.W.20 (General—82 beds). Resident or non-resident.

Wandle Valley Hospital, Mitcham Junction (80 Fever—70 Long-stay beds).

Ottershaw Isolation and Chronic Sick Hospital, Nr. Chertsey. For Nursing Chronic Sick—20 beds).

Milford Chest Hospital, Milford (348 beds). Facilities for taking B.T.A. Examination.

ENROLLED ASSISTANT NURSES (MALE)

Queen's Hospital, Queen's Road, Croydon (Chronic Sick—450 beds). Applicants taken awaiting enrolment.

St. Helier Hospital, Carshalton (General—832 beds).

Wandle Valley Hospital, Mitcham Junction (80 Fever—70 Long-stay beds). Non-resident. For Long-stay Ward.

Milford Chest Hospital, Milford (348 beds). Facilities for taking B.T.A. Examination.

POST-REGISTRATION TRAINING AND REFRESHER COURSES

Waddon Hospital, Purley Way, Croydon (Fever and Tuberculosis Wards—179 beds). S.R.N. for Fever Training (one year). Good transport and recreational facilities provided.

Mayday Hospital, Mayday Road, Croydon (General—621 beds). Applications welcomed from Registered Fever, Registered Mental and Registered Sick Children's Nurses wishing to gain the State Registration Certificate.

MIDWIFERY SISTERS

St. Helier Hospital, Carshalton (General—832 beds). Unit is a Part I Training School of 106 beds.

Woking Maternity Hospital, Heathside Road, Woking (54 beds). (Part II Midwifery Training School). S.R.N., S.C.M., with Theatre experience. Two required.

STAFF MIDWIVES

Surbiton General Hospital, Ewell Road, Surbiton (72 beds, inc. 11 Maternity). S.C.M. S.R.N. preferred but not essential. Two required.

Dorking General Hospital, Horsham Road, Dorking (256 beds, including 25 Maternity).

Nelson Hospital, Kingston Road, Merton, S.W.20 (General—121 beds). For Unit of 50 beds.

PUPIL MIDWIVES

St. Helier Hospital, Carshalton (General—832 beds, inc. 108 Maternity). Unit is a Part I Training School for the C.M.B.

WEST SUSSEX

SECOND SISTER TUTOR

St. Richard's Hospital, Chichester (General—400 beds). Qualified.

NIGHT SISTERS

Southlands Hospital, Shoreham-by-Sea (General—453 beds). One of three. Resident or non-resident.

SECOND THEATRE SISTER

St. Richard's Hospital, Chichester (General—400 beds).

WARD SISTERS

Crawley and District Hospital, Ifield Road, Crawley (General—29 beds). Day or Night post, non-resident. Also one for Holiday Relief. Apply to the Principal Matron, Redhill County Hospital, Earlswood Common, Redhill, Surrey.

St. Richard's Hospital, Chichester (General—400 beds).

Worthing Hospital, Lyndhurst Road, Worthing (General—221 beds). One required for Men's Acute Surgical Ward of 24 beds. One required for Ward Relief duties.

STAFF NURSES (FEMALE)

Southlands Hospital, Shoreham-by-Sea (General—453 beds). S.R.N. and Part I Midwifery, required for the Gynaecological Ward. Resident or non-resident.

St. Richard's Hospital, Chichester (General—400 beds).

ENROLLED ASSISTANT NURSES (FEMALE)

South London Hospital for Women, Country Branch, "Woodhurst," Pease Pottage, Crawley (50 beds).

MIDWIFERY SISTER

St. Richard's Hospital, Chichester (General—400 beds). Required to take charge of small unit of 12 beds.

STAFF MIDWIVES

Southlands Hospital, Shoreham-by-Sea (General—453 beds). Resident or non-resident.

HAMPSHIRE

SISTER IN CHARGE

Royal South Hants Hospital, Fanshawe Street, Southampton (General—280 beds). S.R.N. with Orthopaedic Cert., required for Orthopaedic Out-Patient Dept.

NIGHT SISTER

Southampton General Hospital, Tremona Road, Southampton (453 beds). Midwifery Training School (57 beds). S.R.N., S.C.M.

THEATRE SISTERS

Royal South Hants Hospital, Fanshawe Street, Southampton (General—280 beds.) S.R.N. with Theatre experience). (One of three).

Southampton General Hospital, Tremona Road, Southampton (453 beds). S.R.N.

WARD SISTERS

Yateley and District Hospital, Cricket Hill, Yateley, Nr. Camberley (General—15 beds, no Maternity). Theatre experience.

Ashurst Hospital, Southampton (Chronic Sick—112 beds). S.R.N. Preferably with Geriatric experience. Day duty for Female Wards. Resident or non-resident.

Royal South Hants Hospital, Fanshawe Street, Southampton (General—280 beds). S.R.N. Senior of two. For Male Surgical Ward (42 beds).

Odiham Cottage Hospital, Odiham (General—9 beds). S.R.N. with Theatre experience.

Cowdery Down Hospital, Basingstoke (Chronic Sick—224 beds). S.R.N.

Basingstoke Hospital, Basingstoke. S.R.N. required for the Annexe of 46 beds (Post-Operative).

Milford-on-Sea Hospital, Sea Road, Milford (General — 18 beds). S.C.M. Theatre experience essential. Senior, able to deputise in Matron's absence.

CONTINUED OVERLEAF

SOUTH WEST METROPOLITAN REGIONAL HOSPITAL BOARD—(Contd.)

HAMPSHIRE—Contd.

STAFF NURSES (FEMALE)

Yateley and District Hospital, Cricket Hill, Yateley, Nr. Camberley (General—15 beds, no Maternity). Theatre experience.

Ashurst Hospital, Southampton (Chronic Sick—112 beds). S.R.N. for Day duty. Resident or non-resident.

Lymington Hospital, Lymington (General—107 beds). S.R.N. for Wards. Resident or non-resident.

Royal South Hants Hospital, Fanshawe Street, Southampton (General—380 beds). S.R.N. for Casualty Dept. Also S.R.N. with Theatre experience for Night duty—Casualty Dept., and S.R.N. with B.T.A. Cert. for Male Chest Unit (20 beds).

Southampton Eye Hospital, Wilton Avenue, Southampton (32 beds). S.R.N. with Ophthalmic Cert.

Southampton General Hospital, Tremona Road, Southampton (453 beds). S.R.N.

Weyhill Hospital, Nr. Andover (T.B.—30 beds). S.R.N., T.A. preferred.

Firs Sanatorium, Trinity Road, Bournemouth (35 beds). S.R.N. or T.A. Cert. Resident or non-resident.

Basingstoke Hospital, Basingstoke (General—41 beds). S.R.N.

ENROLLED ASSISTANT NURSES (FEMALE)

Yateley and District Hospital, Cricket Hill, Yateley, Nr. Camberley (General—15 beds, no Maternity).

Ashurst Hospital, Southampton (Chronic Sick—112 beds). Resident or non-resident.

Lymington Infirmary, New Street, Lymington (Chronic Sick—60 beds). Resident or non-resident.

Romsey Hospital, Mile Hill, Romsey (General—28 beds). Resident.

Cowdery Down Hospital, Basingstoke (Chronic Sick—224 beds).

Basingstoke Hospital, Basingstoke (General—41 beds). Also some required for the Post-Operative Annexe of 46 beds.

Shrubbery Maternity Home, Cliddesden Road, Basingstoke (13 beds).

St. John's Hospital, Andover (Chronic Sick—50 beds).

Firs Sanatorium, Trinity Road, Bournemouth (35 beds). Sanatoria experience. Resident or non-resident.

MIDWIFERY SISTER

Shrubbery Maternity Home, Cliddesden Road, Basingstoke (13 beds). S.R.N. S.C.M.

STAFF MIDWIVES

Southampton General Hospital, Tremona Road, Southampton (453 beds). Midwifery Training School (57 beds). S.R.N., S.C.M.

Andover War Memorial Hospital, Andover (General—37 beds, including 8 Maternity). S.R.N., S.C.M.

ISLE OF WIGHT

STAFF NURSES (FEMALE)

The Royal National Hospital for Diseases of the Chest, Ventnor (249 beds). S.R.N. Facilities for taking T.A. Examination.

St. Mary's Hospital, Newport (395 beds, inc. 30 Maternity). R.M.P.A. qualifications preferred. For Psychiatric Ward.

WILTSHIRE

WARD SISTER

Salisbury General Hospital, Salisbury (571 beds). S.R.N., S.C.M., required immediately for Gynaecological Ward of 25 beds at Odstock Branch. Applications to Matron, Salisbury General Infirmary.

STAFF NURSES (FEMALE)

Salisbury General Hospital, Salisbury (571 beds). S.R.N. for E.N.T. Dept. Regular courses of E.N.T. Nursing are arranged for S.R.N.s and Nurses are prepared for the Midland Institute of Otology Examination. Some also required for the General Theatre and Plastic Theatre.

DORSET

ASSISTANT NIGHT SISTER

Dorset County Hospital, Dorchester (General—113 beds). S.R.N. Four nights off, alternate week-ends. Resident or non-resident.

WARD SISTERS

Port Bredy Hospital, Barrack Street, Bridport (Chronic Sick and M.D.—100 beds). S.R.N. for Female Geriatric Wards.

Yeatman Hospital, Sherborne (General—60 beds). S.R.N., S.C.M. For Relief. Resident or non-resident.

STAFF NURSES (FEMALE)

Dorset County Hospital, Dorchester. S.R.N. or S.E.A.N. Preferably with T.A. Cert., required for Chest Unit (Herringston Road Annexe—Male patients—24 beds).

Port Bredy Hospital, Barrack Street, Bridport (Chronic Sick and M.D.—100—beds). S.R.N. required for Female Geriatric Wards.

STUDENTS. There are vacancies for **Student Nurses, Pupil Assistant Nurses** and **Pupil Midwives** at Training Hospitals throughout the Region. A list of Hospitals which are recognised Training Schools will be sent on application to the Secretary (S.2.) 11a Portland Place, London, W.1.

(No. N.T./97 (198)

YORK "A" AND TADCASTER HOSPITAL MANAGEMENT COMMITTEE

Applications are invited for the following appointments, and should be sent, with details of age, qualifications and experience, and giving the names of two referees, to the Matron of the appropriate Hospital. Salaries are in accordance with the National scales.

YEARSLEY BRIDGE HOSPITAL, YORK
(Infectious Diseases Hospital with 86 Beds)
Staff Nurses.
Assistant Nurses.
Resident or non-resident posts.

FAIRFIELD SANATORIUM, YORK
(63 T.B. Beds)
Ward Sister, Children's Ward, resident or non-resident.
Staff Nurses.
Assistant Nurses.

GRANGE HOSPITAL, YORK
(259 Beds for Chronic Sick)
Male Nurses, trained.
Mental Nurses, Female, R.M.P.A.
Assistant Nurses.

HAZLEWOOD MATERNITY HOSPITAL Nr. TADCASTER
(25 Beds)
This is a Training School for Part II of the S.C.M. Examination, and is pleasantly situated in a country castle. Special transport facilities available.
Staff Midwives.
Pupil Midwives.

NABURN HOSPITAL, Nr. YORK
(392 Mental Beds)
Night Sister in Sole Charge. Candidates should have general and mental nursing qualifications and have held Ward Sister's post; also wide experience of all types of modern treatment.
Night Sister. Mental qualification; experience in modern treatments desirable.

BOOTHAM PARK HOSPITAL (MENTAL), YORK
(172 Beds)
Sister Tutor. (Resident or non-resident).
Ward Sisters.
(3177)

BEDFORD GENERAL HOSPITAL SOUTH WING KEMPSTON ROAD, BEDFORD

Applications are invited for the post of **Assistant Tutor** (resident or non-resident). General Training School. Salary and conditions of service in accordance with the Nursing and Midwives Whitley Council.

Applications with full particulars to the Matron. (3268)

SWINDON AND DISTRICT HOSPITAL MANAGEMENT COMMITTEE

NURSING STAFF VACANCIES

(a) **VICTORIA HOSPITAL, OKUS ROAD, SWINDON**
Theatre Sister.

(b) **ST. MARGARET'S HOSPITAL, STRATTON ST. MARGARET, Nr. SWINDON**
Home and Housekeeping Sister.
Staff Nurse for Gynaecological Wards.
Staff Nurse for General Wards.
Assistant Nurses.
Student Nurses.

(c) **MATERNITY HOSPITAL, KINGSHILL, SWINDON**
Midwifery Sisters.
Staff Midwives.
Pupil Midwives for Part II Training.

(d) **SAVERNAKE HOSPITAL, Near MARLBOROUGH, WILTS**
Night Sister-in-Sole-Charge.
Holiday Relief Sister (May to October).
Staff Nurses.
Student Nurses.
Approved salaries and conditions.

Applications, giving full details and names of not more than two Matrons for reference, to be sent to Matron at addresses indicated.
24th April, 1952. (3334)

LIVERPOOL MATERNITY HOSPITAL
Midwifery Training School—Part I

Applications are invited for the combined position of **Junior Sister-Tutor and Administrative Sister,** and may be resident or non-resident.

Candidates must be S.R.N., S.C.M., and the additional qualifications of the M.T.D., though not essential, will be considered advantageous.

The salary/emoluments of the combined post will be assessed according to the inclusive qualifications of the successful candidate and within the terms of the Whitley Council scales for senior grade.

Applications, with full details of professional experience and the names of three referees to whom reference can be made, to be forwarded to the Matron, Liverpool Maternity Hospital, Oxford Street, Liverpool, 7. (3256)

SWINDON AND DISTRICT HOSPITAL MANAGEMENT COMMITTEE
SAVERNAKE HOSPITAL, MARLBOROUGH

Night Sister, sole charge. General Hospital with small Maternity Unit. S.R.N., S.C.M. Two nights off weekly. Pleasant surroundings.

Applications to Matron with the names of two referees.
24th April, 1952. (3328)

THE UNITED LIVERPOOL HOSPITALS DAVID LEWIS NORTHERN HOSPITAL

Applications are invited from qual Sister Tutors for the post of **Assistant S Tutor.** Whitley Council salary and co tions of service.

Applications, stating age, particulars training, qualifications and experience, gether with the names of two referees, to sent to Matron, David Lewis Northern H pital, Liverpool, 3. (3055

THE ROWLEY BRISTOW ORTHOPAED HOSPITAL PYRFORD, Nr. WOKING, SURREY
(208 Beds)

Qualified Sister Tutor required, with Or paedic Nursing Certificate or good orthope experience. The Hospital is a Trai School for the Orthopaedic Nursing Certifi and schemes of affiliation exist with th London Teaching Hospitals for the pu of training Nurses for the General Nu Register.

Apply for further particulars to Matron. (307

CITY OF EDINBURGH

Applications are invited for the post of **Sister Tutor** (in Sole Charge) in Health Visitors' Training School organised Edinburgh Corporation. Candidates m hold the Sister Tutor's Certificate. Sa scale: £525—£625, with placing according experience.

Applications, stating age, experience, qualifications, and giving the names of th referees, should be sent not later than 1 May, 1952, to the Medical Officer of He Johnston Terrace, Edinburgh, 1. (3235

HARLOW WOOD ORTHOPAEDIC HOSPITAL Nr. MANSFIELD, NOTTS
(340 Beds)

Required in September, **Resident Fu Second Sister Tutor.** Whitley Council sa Orthopaedic Nursing Certificate and Prelim ary State Examination taken in this Hosp

Apply with full particulars to Matron. (3255

BENENDEN SANATORIUM, BENENDE KENT

Administrative Sister required. The Sa torium is an affiliated Training School. Sa and emoluments comparable to the Whit Council scales.

Application to Matron, giving two na for references. (3158

NEWCASTLE REGIONAL HOSPITAL BOARD

On behalf of the Management Committees applications are invited for the following appointments, and should be sent, together with details of age, qualifications, training, experience, and the names of two referees (or copies of two recent testimonials), to the Matron of the appropriate Hospital (except where otherwise stated), from whom further details may be obtained. Salaries and conditions are in accordance with the appropriate National Agreements.

TYNESIDE

NEWCASTLE UPON TYNE H.M.C.

WALKER ACCIDENT HOSPITAL, AIREY TERRACE NEWCASTLE UPON TYNE, 6
(21 Beds)
Staff Nurses, one day duty, one night duty, required for Ophthalmic Surgical unit.

SOUTH-EAST NORTHUMBERLAND H.M.C.

WALLSEND I.D. HOSPITAL, COAST ROAD, WALLSEND-ON-TYNE
(68 Beds)
Staff Nurse, Female, resident or non-resident.
State Enrolled Assistant Nurses, Female, whole or part-time, resident or non-resident.

PRESTON HOSPITAL, PRESTON ROAD, NORTH SHIELDS
(General — 347 Beds)
State Enrolled Assistant Nurses, Male and Female, non-resident.

TYNEMOUTH VICTORIA JUBILEE INFIRMARY, HAWKEYS LANE NORTH SHIELDS
(General — 117 Beds)
Theatre Staff Nurse, Female, non-resident, for Night duty.
Staff Nurse, Female, resident or non-resident.

FRATER MATERNITY HOME, HAWKEYS LANE, NORTH SHIELDS
(6 Beds)
State Enrolled Assistant Nurse, resident or non-resident.

MOOR PARK I.D. HOSPITAL, DARRAS DRIVE, NORTH SHIELDS
(76 Beds)
State Enrolled Assistant Nurse, Female, resident or non-resident.

SCAFFOLD HILL I.D. HOSPITAL, FOREST HALL, NEWCASTLE
(81 Beds)
Enrolled Assistant Nurses, Male or Female, non-resident.

WILLINGTON QUAY MATERNITY HOSPITAL, WILLINGTON QUAY
(15 Beds)
Staff Midwife, resident or non-resident.

SOUTH SHIELDS DISTRICT H.M.C.

SOUTH SHIELDS MATERNITY HOSPITAL, HARTON LANE, SOUTH SHIELDS
(36 Beds)
Pupil Midwives, S.R.N. (or non-S.R.N. of good education). Care of Premature Babies, and Gas and Air Course. Resident.

SOUTH DURHAM AND NORTH RIDING

DARLINGTON DISTRICT H.M.C.

DARLINGTON MEMORIAL HOSPITAL AND HUNDENS UNIT, DARLINGTON
(General — 301 Beds)
Assistant Night Sister, resident or non-resident. Main duty will be undertaken at the Hundens Unit (91 beds) comprising special Depts: E.N.T., Chest, Ophthalmic, Infectious Diseases.

CLEVELAND H.M.C.

POOLE SANATORIUM, NUNTHORPE, MIDDLESBROUGH
(318 Beds)
Ward Sister, S.R.N., B.T.A. Certificate an advantage. Resident.

CUMBERLAND AND NORTH WESTMORLAND

EAST CUMBERLAND H.M.C.

THE CUMBERLAND INFIRMARY, CARLISLE
(322 Beds)
Second Sister Tutor for August, 1952. Preferably qualified. Resident.
Senior (Departmental) Theatre Sister, resident or non-resident.
Junior Theatre Sister, resident or non-resident.

NORTH AND WEST DURHAM

NORTH WEST DURHAM H.M.C.

SHOTLEY BRIDGE GENERAL HOSPITAL, SHOTLEY BRIDGE, CONSETT CO. DURHAM
(582 Beds)
Sister, S.R.N., T.A. Certificate desirable, required for Male Thoracic Ward. Resident or non-resident.
Staff Nurses, Female. Two required, S.R.N. Resident or non-resident.

WEARSIDE AND MID-DURHAM

DURHAM H.M.C.

DRYBURN HOSPITAL, DURHAM
(General — 319 Beds)
Staff Nurses, Male or Female, S.R.N., for Theatre; also S.R.N., S.R.C.N., Female, for Children's Ward. Resident or non-resident.
State Enrolled Assistant Nurses, Female, resident or non-resident.
Staff Midwives, S.R.N., S.C.M. Resident or non-resident.

COUNTY HOSPITAL, DURHAM
(General — 120 Beds)
Ward Sisters, S.R.N., for Male Surgical Ward and for Children's Ward. Resident or non-resident.
Staff Nurses Female, S.R.N. Resident or non-resident.

GENERAL HOSPITAL, CHESTER-LE STREET
(General — 223 Beds)
Ward Sisters, S.R.N., Theatre experience, non-resident.
Staff Nurses, Female, S.R.N., Theatre experience, non-resident.
State Enrolled Assistant Nurses, Female, non-resident.

CROSSGATE HOSPITAL, DURHAM
(Chronic Sick — 193 Beds)
Ward Sister, non-resident. S.R.N.
State Enrolled Assistant Nurses, Female, non-resident.

ISOLATION HOSPITAL, CHESTER-LE-STREET
(Fevers and T.B. — 83 Beds)
Staff Nurse, Female. R.F.N. or S.R.N., desirous of taking R.F.N. Certificate in one year. Resident.

SUNDERLAND AREA H.M.C.

SUNDERLAND MATERNITY HOSPITAL, CHESTER ROAD, SUNDERLAND
(73 Beds)
Staff Midwives, S.R.N., S.C.M. Resident.
Pupil Midwives, S.R.N., to take Part I Midwifery Training. Periods commencing 1st August and November, 1952. Arrangements exist with Sunderland Domiciliary Midwifery Service for Pupils to undertake Part II training if desired. Resident.

(398)

WHITELEY VILLAGE HOSPITAL WALTON-ON-THAMES
Sister in Charge required for Geriatric Hospital of 30 beds. Salary and conditions of service in accordance with Whitley Council recommendations. Special amenity allowance. Apply with particulars to Matron. (2361)

UNITED SHEFFIELD HOSPITALS THE CHILDREN'S HOSPITAL SHEFFIELD, 10
Deputy Administrative Sister required for Specialties.
Apply with details, and names for referees to Matron. (3172)

Senior Housekeeping Sister (Assistant Matron), resident, required at Royal Hospital (Women), Highlands Road, Leatherhead, Surrey, 90 sick beds.
Appropriate rate on Ward Sister's standard scale plus allowance of £30 p.a. Less £130 for board and lodging. Permanent post suitable applicant.
Superannuation under National Health Service scheme.
Apply Matron. (3261)

PROSPECT PARK HOSPITAL TILEHURST ROAD, READING
(Gen. Med., I.D. and T.B.)
Administrative Sister required.
Apply Chief Administrative Officer, 3 Tilehurst Road, Reading. (3315)

HINGSBURY CONVALESCENT HOME WELWYN, HERTS
(Male Convalescent Tuberculosis—53 Beds)
Departmental Sister required (resident). Housekeeping Certificate desirable.
Apply to Matron. (3349)

BINGLEY, KEIGHLEY, SKIPTON AND SETTLE HOSPITAL MANAGEMENT COMMITTEE

Applications for the following appointments should be sent, together with full particulars and names for reference, to the Matron of the appropriate Hospital. Nurses and Midwives Council salaries and conditions.

KEIGHLEY AND DISTRICT VICTORIA HOSPITAL
(147 Beds)
(Complete Training School in conjunction with Bingley Hospital)
Night Sister, S.R.N., S.C.M.
Experienced Theatre Sister for modern Twin Theatre Unit.
Staff Nurses for:—
Casualty and Out-Patient Clinics.
To assist Night Sister. (Must be S.R.N., S.C.M.).
S.E.A.N. (Female), resident or non-resident, for Private Wards and Female Medical and Surgical Ward.

ST. JOHN'S HOSPITAL, KEIGHLEY
(Maternity Unit,—29 Beds; Chronic Sick Patients—195 Beds)
Staff Nurses, Male or Female.
S.E.A.N., Male or Female.

SKIPTON GENERAL HOSPITAL
(64 Beds)
Theatre Staff Nurse.
S.E.A.N., resident or non-resident.

MORTON BANKS INFECTIOUS DISEASES HOSPITAL, KEIGHLEY
(82 Beds)
S.R.N. for day duty, full or part-time, resident or non-resident.

(3285)

NORTHFIELD SANATORIUM, DRIFFIELD, YORKS

Night Sister required for 80-bedded Hospital, 12 miles from Bridlington, with frequent bus service. Whitley Council rates and conditions.
Apply with two names for reference to Matron. (3150)

RONKSWOOD HOSPITAL, WORCESTER
New modern Maternity Unit to be opened in May. Night Staff required: 1 **Sister** and 2 **Staff Midwives**. Whitley Council conditions of service
For further particulars apply to Matron, Worcester Royal Infirmary. (3002)

ROCHDALE AND DISTRICT HOSPITAL MANAGEMENT COMMITTEE BIRCH HILL HOSPITAL
(General—956 Beds)
APPOINTMENT OF NIGHT SISTER
Applications are invited for the above position, which is one of three. Applicants should previously have held the post of Ward Sister, and preference will be given to Nurses with experience of theatre work, but this is not essential. There are nine nights off duty each month.
Apply to the Matron, Birch Hill Hospital, Rochdale. (3048)

AUSTRALASIAN HOSPITAL BARKINGSIDE, ESSEX
Night Sister (S.R.N.) required from 1st June, 1952. Also **Staff Nurse**, preferably with experience of sick children. Must be in sympathy with the work of Dr. Barnardo's Homes, and Protestants.
Apply Matron. (2864)

THE UNITED LIVERPOOL HOSPITALS THE WOMEN'S HOSPITAL LIVERPOOL, 8
Senior Night Sister required immediately. S.R.N., S.C.M. essential.
Apply with particulars to Matron. (3061)

UNITED MANCHESTER HOSPITALS MANCHESTER ROYAL EYE HOSPITAL MANCHESTER, 13
Two Night Sisters required. Must hold Ophthalmic Certificate.
Apply to Matron. (3208)

BIRMINGHAM REGIONAL HOSPITAL BOARD

On behalf of the Hospital Management Committees applications are invited for the following appointments and should be sent, together with details of age, qualifications, training, experience, and the names of two referees (or copies of two recent testimonials) to the Matron of the appropriate Hospital (except where otherwise stated), from whom further details may be obtained. Salaries are in accordance with the appropriate National scales.

WORCESTERSHIRE

SISTER TUTOR

Worcester Royal Infirmary, Castle Street, Worcester (General — 300 beds) Qualified Assistant Tutor.

NIGHT SISTERS

Romsley Hill Sanatorium, Halesowen, Nr. Birmingham (Pulmonary Tuberculosis —120 beds) For Female Block of 66 beds. 24 for patients suffering from Diabetes and Tuberculosis. Resident or non-resident.

Ronkswood Hospital, Worcester (General —375 beds).

SISTERS

Shrub Hill Hospital, Worcester (Mainly Chronic—120 beds).

Malvern General Hospital, Malvern (22 beds) **Theatre Sister,** also **Ward Sisters,** inc. one for June 1st, 1952:

All Saints' Hospital, Bromsgrove (General, Maternity and Chronic Sick — 468 beds) **Sister for Children's Ward.** Preferably having had training in children's nursing.

Romsley Hill Sanatorium, Halesowen, Nr. Birmingham (Pulmonary Tuberculosis —120 beds) **Ward Sister,** also **Relief Ward Sister.**

Worcester Royal Infirmary, Castle Street, Worcester (General — 300 beds) **Casualty Sister** with experience of casualty work.

STAFF NURSES

Shrub Hill Hospital, Worcester (Mainly Chronic—120 beds).

Ronkswood Hospital, Worcester (General—375 beds) **For Theatres and Wards.**

Pershore Cottage Hospital, Pershore, Worcs. (General—15 beds) **Required for end of May.**

Romsley Hill Sanatorium, Halesowen, Nr. Birmingham (Pulmonary Tuberculosis —120 beds) Male or Female, S.R.N. or B.T.A. Certificate. Resident or non-resident.

All Saints' Hospital, Bromsgrove (General, Maternity and Chronic Sick — 468 beds) For Children's Ward; preferably having had training in children's nursing.

Worcester Royal Infirmary, Castle Street, Worcester (General — 300 beds) **For busy Theatres and Out-Patient and Casualty Departments.**

STATE ENROLLED ASSISTANT NURSES

Romsley Hill Sanatorium, Halesowen, Nr. Birmingham (Pulmonary Tuberculosis —120 beds) Male or Female, resident or non-resident.

Malvern General Hospital, Malvern (22 beds).

STAFF MIDWIVES

Worcester Royal Infirmary, Castle Street, Worcester (General — 300 beds) For night duty in abnormal Maternity Ward.

Ronkswood Hospital, Worcester (General —375 beds) Including two for night duty.

COVENTRY AND DISTRICT

SISTERS

Manor Hospital, Nuneaton (General—139 beds) **Holiday Relief Sister** with experience in acute work, required for six months.

STAFF NURSES

Manor Hospital, Nuneaton (General—139 beds) **Male or Female,** for Acute Wards.

STAFF MIDWIVES

Coventry and Warwickshire Hospital, Coventry (General—346 beds) (Part II Training School) Resident or non-resident.

BIRMINGHAM AND DISTRICT

ADMINISTRATIVE SISTER

Marston Green Maternity Hospital, Berwicks Lane, Marston Green, Nr. Birmingham (140 beds) One of two. Must be S.R.N., S.C.M.

SISTERS

West Bromwich and District General Hospital, Edward Street, West Bromwich (144 beds) Experienced, for Women's Surgical Ward; also Children's Ward Sister. S.R.N., S.R.C.N.

Carnegie Premature Baby Unit, Hunters Road, Handsworth, Birmingham, 19 (14 beds) **Holiday Sister.** Resident or non-resident. Apply Sister-in-Charge.

Hallam Hospital, Hallam Street, West Bromwich (Complete General Training School for Male and Female Nurses—440 beds) **Theatre Sister.**

Canwell Hall Babies' Hospital, Near Sutton Coldfield, Warwicks. (Medical—57 beds) **Ward Sister** (acute medical babies age 1—3 years), S.R.N. and S.R.C.N. or good children's experience. Country Hospital, own transport.

Little Bromwich Hospital, Birmingham, 9 (748 beds) (Fever Training School and 1st year General) S.R.N. or R.F.N. Also Staff Nurses for one year's Post-Graduate Training. Resident or non-resident.

STATE ENROLLED ASSISTANT NURSES

Hallam Hospital, Hallam Street, West Bromwich. For Chronic and Maternity Wards.

Yardley Green Hospital, Yardley Green Road, Birmingham, 9 (All Forms of Tuberculosis in Adults and Children, inc. Surgical Unit — 413 beds) Resident or non-resident.

West Heath Sanatorium, Rednal Road, Birmingham, 31 (Pulmonary Tuberculosis —210 beds) Male or Female, resident or non-resident. Applications considered from ex-T.B. patients, non-resident.

Little Bromwich Hospital, Birmingham, 9 (748 beds) (Fever Training School and 1st year General) **Male and Female.** Resident accommodation available for female staff.

Selly Oak Hospital West, Birmingham, 29 (Chronic) **Male and Female.** Resident accommodation for female staff only.

MIDWIFERY SUPERINTENDENT

Hallam Hospital, Hallam Street, West Bromwich (Complete General Training School for Male and Female Nurses—440 beds) For busy Maternity Unit of 60 beds. Part I Training School for Pupil Midwives. Must have had good midwifery experience and possess administrative ability.

MIDWIFERY SISTERS

Marston Green Maternity Hospital, Berwicks Lane, Marston Green, Nr. Birmingham (Maternity and Gynaecology — 140 beds) S.R.N., S.C.M.

Lordswood Maternity Hospital, Lordswood Road, Harborne, Birmingham, 17 (33 beds) Experienced Sister for Second Period Training School.

STAFF MIDWIVES

Serrants Maternity Hospital, Walker Green Road, Moseley, Birmingham, 13 (Part I Training School) Training in the care of premature babies given if desired.

Hallam Hospital, Hallam Street, West Bromwich (Complete General Training School for Male and Female Nurses—440 beds) For modern Maternity Unit. Experience given in all sections of the department.

PUPIL MIDWIVES

Marston Green Maternity Hospital, Berwicks Lane, Marston Green, Nr. Birmingham (Maternity and Gynaecological—140 beds) Complete Midwifery Training School. S.R.N. only being accepted for twelve months' course of training, which includes fourteen days in the School; instructions in Gas and Air Analgesia; three months' district training. Schools commence May, August, November and February. **Vacancies exist for Part I Training.** S.R.N. and a limited number of non-S.R.N. accepted. Schools commence every three months.

Hallam Hospital, Hallam Street, West Bromwich (Part I Midwifery Training School—440 beds) Study Day per week. Vacancies 1st August and every three months.

Serrants Maternity Hospital, 15 Walker Green Road, Moseley, Birmingham, 13 (Part I Training School) Vacancies 1st August, November, 1952; 1st February 1953. Including experience in Premature Baby Unit.

Heathfield Road Maternity Hospital, 134 Heathfield Road, Handsworth, Birmingham, 19 (50 beds — Prem. Baby Unit) Period 2 Midwifery Training School. Schools commence March, June, September and December. Course includes instruction in Gas and Air Analgesia; Ante Natal Clinic; experience at the Premature Baby Unit; three months' District Training.

ST. WULSTAN'S HOSPITAL, MALVERN, WORCS.

Nursing staff of all ranks are required to open surgical and medical wards in the SECOND PHASE of the development of this Hospital.

The Hospital is situated in spacious grounds at the foot of the Malvern Hills, with frequent public transport services to Worcester, Birmingham and surrounding towns.

When complete, the Hospital will accommodate 500 patients suffering from pulmonary tuberculosis. All forms of thoracic surgery are carried out in well-equipped theatres.

St. Wulstan's Hospital (associated with the Royal Infirmary, Worcester) is recognised by the General Nursing Council as a Training School for Female Nurses, and for Male Nurses in association with the County Hospital, Hereford, and Selly Oak Hospital, Birmingham. Students are also prepared for the Certificate of the British Tuberculosis Association.

The following nursing staff are required:—

NIGHT SISTER.

WARD SISTERS and **STAFF NURSES,** to whom facilities will be available for entering the British Tuberculosis Association Examination.

STATE ENROLLED ASSISTANT NURSES.

STUDENT NURSES for training leading by examination to admission to the General part of the Register of Nurses maintained by the General Nursing Council.

Preliminary Training School commenced in April, 1952.

Salaries and conditions of service are in accordance with the recommendations of the Whitley Council. Consideration is given to Nurses who have been treated for tuberculosis.

Applications in writing to the Matron.

SHROPSHIRE

STAFF NURSES

Copthorne Hospital, Mytton Oak Road, Shrewsbury (Acute General—168 beds) (Associated with Royal Salop Infirmary for Student Nurse Training). **S.R.N. for Theatre.** Good experience in General Surgery, Gynaecology and Ear, Nose and Throat work. Also **Staff Nurse for Night duty.** Resident or non-resident.

BURTON-ON-TRENT AND DISTRICT

NIGHT SUPERINTENDENT

St. Matthew's Hospital, Burntwood, Lichfield (Mental—1,200 beds) **For Female Division.** Experience in general and mental nursing essential. Theatre experience would be an advantage.

WARWICKSHIRE

DEPUTY CHARGE NURSES

Middlefield Hall, Knowle, Warwicks. (Male Mental Defectives. Adults and Children—250 beds) Resident or non-resident. Accommodation available for single men. Applications to Chief Male Nurse.

WOLVERHAMPTON AND DISTRICT

SISTERS

Shifnal Cottage Hospital, Shifnal, Salop (General and Maternity—21 beds) **Sister-in-Charge.** Must be S.R.N. and S.C.M. Age 35—50. (Departmental Sister's salary). Applications to Group Secretary, The Royal Hospital, Wolverhampton.

PUPIL MIDWIVES

The Royal Hospital (Women's Branch) Park Road West, Wolverhampton (Gynaecological and Obstetric—76 beds) Part I C.M.B. Examination. Vacancies every three months. Approved for Gas and Air Analgesia Course. Coaching throughout by qualified Sister Tutor. Applications to Matron, Royal Hospital, Cleveland Road, Wolverhampton.

HEREFORDSHIRE

STAFF NURSES

Victoria Eye Hospital, Hereford (Ophthalmology—20 beds) **Two required.**

STATE ENROLLED ASSISTANT NURSES

Ross Cottage Hospital, Ross-on-Wye (General—15 beds).

Burghill Isolation Hospital, Hereford (43 beds) **Two required.**

Bromyard Hospital, Bromyard (Chronic —93 beds) **Two required.**

Little Bromwich Hospital, Birmingham, 9 (748 beds) Fever Training School and 1st year General. **Ward Sister,** S.R.N. and R.F.N. Resident or non-resident.

Victoria Hospital, Lichfield (General—34 beds; Maternity—11 beds) **Holiday Relief Sister.**

DEPUTY WARD SISTERS

Manyhall Hall, King's Heath, Birmingham, 14 (454 Adult Female Mental Defectives, 352 children in Special Residential School) Resident or non-resident.

STAFF NURSES

Hallam Hospital, Hallam Street, West Bromwich (Complete General Training School for Male and Female Nurses—440 beds) For General Wards and Special Departments.

Canwell Hall Babies' Hospital, Near Sutton Coldfield, Warwickshire (57 Medical cots, 0—5 years) S.R.N., R.F.N. or R.S.C.N. Country Hospital. Own transport.

Yardley Green Hospital, Yardley Green Road, Birmingham, 9 (All Forms of Tuberculosis in Adults and Children, inc. Surgical Unit—413 beds) S.R.N., resident or non-resident. Facilities for taking B.T.A. Certificate.

Selly Oak Hospital West, Birmingham, 29 (Chronic) S.R.N. for Male Medical and Surgical Wards. Non-resident.

West Heath Sanatorium, Rednal Road, Birmingham, 31 (Pulmonary Tuberculosis —210 beds) **Male or Female.** Resident or non-resident. S.R.N. or B.T.A. Certificate. Applications considered from ex-T.B. patients. Non-resident.

BIRMINGHAM REGIONAL HOSPITAL BOARD—Continued.

STOKE-ON-TRENT AND DISTRICT

HOME SISTER

City General Hospital, Stoke-on-Trent (966 beds) New and up-to-date Nurses' Home. Previous experience desirable.

DEPARTMENTAL SISTERS

Bradwell Hospital, Chesterton, Stoke-on-Trent (Tuberculosis) S.R.N., T.A.

NIGHT SISTERS

Orthopaedic Hospital, Hartshill (78 beds) S.R.N.

Bradwell Hospital, Chesterton, Stoke-on-Trent (Tuberculosis) S.R.N., preferably with T.A. also.

SISTERS

Bagnall Hospital, Bagnall, Stoke-on-Trent (Child T.B. Contacts — 56 beds) Ward Sister, S.R.N. (T.A. desirable also).

North Staffs Royal Infirmary, Hartshill, Stoke-on-Trent (General—475 beds) **Ward Sister** for Female Medical Ward.

Bucknall Isolation Hospital, Bucknall, Stoke-on-Trent (Isolation — 202 beds) **Two Sisters for Cubicle Ward,** R.F.N., S.R.N.

Biddulph Grange Orthopaedic Hospital, Biddulph, Stoke-on-Trent (Children's Orthopaedic — 104 beds) **Ward Sister,** S.R.N. or S.R.C.N. with Orthopaedic experience.

City General Hospital, Stoke-on-Trent (966 beds, inc. 60 Maternity) **Two Ward Sisters for Acute Children's Ward, S.R.N., S.R.C.N. One in charge of Baby Unit of 20 cots, one in charge of children under 3½ years.**

STAFF NURSES

City General Hospital, Stoke-on-Trent (General—966 beds) For General Wards and Theatre.

Bucknall Isolation Hospital, Bucknall (202 beds) **Two** required, S.R.N. or R.F.N.

Orthopaedic Hospital, Hartshill (78 beds) S.R.N.

Bagnall Hospital, Bagnall (Child T.B. Contacts—56 beds) S.R.N.

Cheshire Joint Sanatorium, Nr. Market Drayton (T.B.—305 beds) S.R.N. to take one year's Course for the British T.A. Cert. Excellent experience in modern methods of treatment and Thoracic Surgery Nursing.

STATE ENROLLED ASSISTANT NURSES

Leek Moorlands Hospital, Leek, Staffs (Chronic and General—132 beds).

STATE ENROLLED ASSISTANT NURSES

Continued—

Bucknall Isolation Hospital, Bucknall, Stoke-on-Trent (Isolation — 202 beds) Female. Day or Night duty. Posts may be non-resident.

Cheshire Joint Sanatorium, Nr. Market Drayton (Tuberculosis — 305 beds) Female.

Bradwell Hospital, Chesterton, Stoke-on-Trent (Tuberculosis).

NURSING ASSISTANTS

City General Hospital, Stoke-on-Trent (General—966 beds) Male or Female, for Mental Block.

MIDWIFERY SISTERS

Leek Moorlands Hospital, Leek, Staffs (Maternity Unit—10 beds) **Sister or Staff Midwife,** S.R.N., S.C.M.

STAFF MIDWIVES

Fanny Deakin Maternity Home, Chesterton (Maternity — 16 beds) S.R.N., S.C.M.

City General Hospital, Stoke-on-Trent (General—966 beds, inc. 60 Maternity) S.R.N., S.C.M., for Maternity Units.

PUPIL MIDWIVES

Limes Maternity Hospital, Hartshill, Stoke-on-Trent (44 beds) Part II C.M.B. Training. Gas and Air Analgesia Training available.

STAFFORDSHIRE

NIGHT SISTER

Staffordshire General Infirmary, Stafford (159 beds) S.R.N., S.C.M. Four nights off duty per fortnight.

SISTER

Wordsley Hospital, Wordsley, Stourbridge, Worcs. (Acute Medical and Surgical; Maternity and Chronic Sick — 478 beds) **Theatre Sister,** one of two. Duties in general surgery theatre.

MIDWIFERY SISTER

Wordsley Hospital, Wordsley, Stourbridge, Worcs. (Acute Medical and Surgical; Maternity and Chronic Sick — 478 beds) For Maternity Unit of 34 beds.

(65)

READING AND DISTRICT HOSPITAL MANAGEMENT COMMITTEE

GROUP TRAINING SCHOOL FOR NURSES

STAFF VACANCIES

ROYAL BERKSHIRE HOSPITAL, READING (403 Beds)

Experienced Sister, S. R. N., S.C.N., required to take charge of Children's Department.

Junior Sisters for Ophthalmic Department, Ward and Theatre, and E.N.T. Department, Ward and Theatre.

Staff Nurses for Ophthalmic Ward and General Theatre and General Wards and Private Patients and E.N.T.

Experienced Sister for Gynaecological Theatre.

Holiday Sister for Blagrave Hospital.

Junior Sister and Staff Nurse for Blagrave Hospital.

Trained Nursery Nurse for Children's Ward.

BATTLE HOSPITAL, READING (364 Beds)

Part II Midwifery Training Unit

Staff Midwives, day and night duty.

Nursery Nurses.

Nursery Nurses for Children's Ward.

New Accident and Orthopaedic Ward

Junior Theatre Sister.

Staff Nurses, General Wards.

S.E.A.N.s, day or night duty.

Second Night Sister.

Experienced Sister for Children's Orthopaedic and Accident Ward.

Staff Nurse for Children's Ward.

PROSPECT PARK HOSPITAL, READING (104 Beds)

State Registered Nurses. | **State Enrolled Assistant Nurses.**

Apply to Matron of the Hospital concerned, giving names for reference.

(3318)

GROUP 25 BIRMINGHAM (SELLY OAK) HOSPITAL MANAGEMENT COMMITTEE

SELLY OAK HOSPITAL, BIRMINGHAM, 29

Approved by the General Nursing Council for General Training and by the Central Midwives Board for Part I Midwifery Training.

Night Sister, S.R.N., S.C.M. Part I, required, one of three, for General Wards and Departments.

Pupil Midwives required for six months' training. The Midwifery Department has 33 beds and cots, and coaching is given by a qualified Sister Tutor. Vacancies will occur on 25th July, 1952, and 24th September, 1952, and one week's study period is given before commencing duty on the Department.

Staff Midwives required (2).

Staff Nurses required for General Wards and Departments.

There are vacancies for **Student Nurses** at Selly Oak Hospital (East), Birmingham, 29, which is an Acute General Hospital, with large Casualty and Out-Patient Departments. The training is for three years and three months, the first three months being spent in the Preliminary Training School at the Hospital. The Study Block method of training. The next School commences on 9th August, 1952, and thereafter at three monthly intervals.

Registered Mental, Fever and Children's Trained Nurses accepted for two years' training.

Whitley Council scale of salaries and allowances paid.

Further particulars, apply to Miss E. D. Poole, Matron, Selly Oak Hospital.

(3303)

BANBURY AND DISTRICT HOSPITALS MANAGEMENT COMMITTEE

NIGHT SUPERINTENDENT

required, Neithrop Hospital and The Pines, Banbury. The Hospitals are linked with the Banbury Group Training School, and comprise 114 Maternity and Long-Stay beds and 37 Infectious Diseases and Pulmonary Tuberculosis. (2975)

READING AND DISTRICT HOSPITAL MANAGEMENT COMMITTEE

STAFF VACANCIES

PEPPARD CHEST HOSPITAL, HENLEY-ON-THAMES (244 Beds)

Training School for British Tuberculosis Association Cert. Approved by G.N.C. for secondment of Nurses from General Hospitals. Participating in a scheme for General Group Training.

Theatre Superintendent.
Staff Nurses.
Assistant Nurses, Male and Female.
Student Nurses, Male and Female.

NEWBURY DISTRICT HOSPITAL, NEWBURY, BERKS (89 Beds)

Sister for Relief Night duty.
Staff Nurses, Children's Ward.
Staff Nurse, Out-Patient Department.
S.E.A.N. Nurses.
Student Nurses.

SANDLEFORD HOSPITAL, NEWBURY, BERKS (132 Beds)

Night Sister in Sole Charge.
Ward Sister.
Midwifery Sister.
Staff Midwife.
Assistant Nurses, Male or Female.

WOKINGHAM HOSPITAL, WOKINGHAM, BERKS (139 Beds)

Night Sister.
Staff Nurse.
Two Staff Midwives.
Assistant Nurses, Male or Female.

SAINT GEORGE'S HOSPITAL, WALLINGFORD (27 Maternity Beds)

Midwives.

TOWNLANDS HOSPITAL, HENLEY-ON-THAMES

Relief Night Sister.

WALLINGFORD AND DISTRICT HOSPITAL, WALLINGFORD BERKS (18 Beds)

Night Sister in Sole Charge. | **S.E.A.N.s.**

Apply to Matron of the Hospital concerned, giving names for reference.

(3319)

LEEDS (A) GROUP HOSPITAL MANAGEMENT COMMITTEE

Applications are invited for the undermentioned appointments. Salary and conditions of service in accordance with the Whitley Council recommendations.

ST. JAMES'S HOSPITAL (SOUTH), BECKETT STREET, LEEDS, 9
(1,194 Beds)

Theatre Sisters.
Night Sisters for General Wards.
Staff Nurses for General Wards.

COOKRIDGE HOSPITAL, COOKRIDGE, LEEDS, 6
(101 Beds)

Ward Sister (S.R.N. or R.S.C.N., or S.R.N. only). Children's Ward.
Female State Enrolled Assistant Nurses.
Female Pupil Assistant Nurses.

Applications or requests for further information for any of the above posts should be forwarded to the Matron of the appropriate Hospital. (73)

STOKE MANDEVILLE HOSPITAL, AYLESBURY

Applications are invited for the post of **Night Sister** (one of three working with Night Superintendent) at this modern General Hospital.

Inquiries and applications to Matron. (3342)

NORTH EAST METROPOLITAN REGIONAL HOSPITAL BOARD

On behalf of the Hospital Management Committees, applications are invited for the following appointments, and should be sent, together with details of age, qualifications, training, experience and the names of two referees (or copies of two recent testimonials) TO THE MATRON OF THE APPROPRIATE HOSPITAL, from whom further details may be obtained. Salaries are in accordance with the appropriate National scales.

LONDON

SISTER TUTOR IN SOLE CHARGE

Eastern Hospital, Homerton Grove, E.9 (Fevers—246 beds) Res. S.R.N., R.F.N. Qualified Tutor preferred.

SISTER TUTORS

Mile End Hospital, Bancroft Road, E.1 (General — 455 beds) Res. or non-res. To take charge of P.T.S.

Hackney Hospital, E.9 (General — 805 beds) Res. Well-appointed Teaching Department (separate Preliminary Training School).

NIGHT SUPERINTENDENT

St. Clement's Hospital, 2a Bow Road, E.3 (General—154 beds) Res. or non-res. S.R.N., R.M.N.

HOME SISTER

Whipps Cross Hospital, Whipps Cross Road, Leytonstone, E.11 (Acute General —843 beds) Res. Preference will be given to candidates with previous experience.

ADMINISTRATIVE SISTERS

St. Clement's Hospital, 2a Bow Road, E.3 (General—154 beds) Res. or non-res. S.R.N., S.C.M.

German Hospital, Ritson Road, E.8 (General—218 beds) Res. Previous administrative experience an advantage.

DEPARTMENTAL SISTER

North Middlesex Hospital, Silver Street, Edmonton, N.18 (General — 877 beds) Res. or non-res. For Out-Patients' Department. To work under Superintendent in a very busy department.

NIGHT SISTER

South Lodge Hospital, World's End Lane, N.21 (Fever, T.B., E.N.T., Surgical —218 beds) Res. or non-res.

MIDWIFERY SISTERS

North Middlesex Hospital, Silver Street, Edmonton, N.18 (General — 877 beds) Res. or non-res. For Ante-Natal Dept. and some Out-Patient Clinics. Also for Maternity Wards, junior post. 140 Maternity beds at North Middlesex Hospital and Annexe.

THEATRE SISTERS

Poplar Hospital, East India Dock Road, E.14 (General — 120 beds) Res. Temporary.

North Middlesex Hospital, Silver Street, Edmonton, N.18 (General — 877 beds) Res. or non-res. To work under Theatre Superintendent.

St. Andrew's Hospital, Devons Road, E.3 (General—530 beds) **Female.** Res. or non-res. **Male,** non-res.

St. Ann's General Hospital, St. Ann's Road, N.15 (412 beds at present) Res. Theatre experience necessary.

WARD SISTERS

South Lodge Hospital, World's End Lane, N.21 (Fever, T.B., E.N.T., Surgical —218 beds) Res. or non-res. Also **ONE,** Out-Patient and Theatre Relief Sister.

Plaistow Hospital, Samson Street, E.13 (Acute Medical and Infectious Diseases—179 beds) Res. or non-res. S.R.N., T.A., or R.F.N., for Chest Wards. Also **ONE,** S.R.N. or R.F.N., for Fever Wards.

German Hospital, Ritson Road, E.8 (General — 218 beds) Res. or non-res. S.R.N. and S.C.M. E.N.T. experience an advantage.

St. Leonard's Hospital, Nuttall Street, N.1 (Acute General—170 beds) Res. or non-res. For Female Surgical Ward.

Prince of Wales's General Hospital, N.15 (231 beds) Res. or non-res. Second Sister for Casualty and Out-Patients' Dept. Previous experience as a Sister in a similar department necessary.

STAFF MIDWIVES

Hackney Hospital, E.9 (General — 805 beds) Res. or non-res. S.R.N., S.C.M. New modern Maternity Wing of 109 beds. Good experience.

STAFF NURSES (FEMALE)

Mile End Hospital, Bancroft Road, E.1 (General—455 beds) Res. or non-res.

St. George-in-the-East Hospital, Raine Street, E.1 (General—200 beds) Res. or non-res. For Medical and Surgical Wards, Out-Patients' Department and Theatre, and General Wards. Also S.R.N. for Tuberculosis Ward.

St. Andrew's Hospital, Devons Road, E.3 (General—530 beds) Res. or non-res.

Poplar Hospital, East India Dock Road, E.14 (General—120 beds) Res. or non-res. Immediate vacancies (1) in Theatre, (2) Childern's Ward.

German Hospital, Ritson Road, E.8 (General—218 beds) Res. or non-res.

Plaistow Hospital, Samson Street, E.13 (Acute Medical and Infectious Diseases—179 beds) Res. or non-res. T.A. or R.F.N. for Fever and Chest Wards.

St. Ann's General Hospital, St. Ann's Road, N.15 (412 beds at present) Res. or non-res. T.A. Certificate for Tuberculosis Wards to be opened shortly.

Eastern Hospital, Homerton Grove, E.9 (Fevers — 246 beds) Res. or non-res. S.R.N. or R.F.N.

Connaught Hospital, Orford Road, Walthamstow, E.17 (General—118 beds) Res. or non-res. For Out-Patients' Department and Casualty Department, also for Holiday Relief.

Prince of Wales's General Hospital, N.15 (231 beds) Res. or non-res. For Surgical Children's Ward. R.S.C.N. or S.R.N. with good children's experience.

STAFF NURSES (MALE)

Poplar Hospital, East India Dock Road, E.14 (General—120 beds) Non-res. For Casualty Department and Wards.

Eastern Hospital, Homerton Grove, E.9 (Fevers—246 beds) Res. or non-res. T.A. Certificate.

ENROLLED ASSISTANT NURSES (FEMALE)

Poplar Hospital, East India Dock Road, E.14 (General—120 beds) Res. or non-res. Full-time or part-time.

St. George-in-the-East Hospital, Raine Street, E.1 (General—200 beds) Non-res.

St. Clement's Hospital, 2a Bow Road, E.3 (General—154 beds) Res. or non-res.

Wanstead Hospital, Hermon Hill, Wanstead, E.11 (General—191 beds) Non-res. For Maternity Department.

Plaistow Hospital, Samson Street, E.13 (Acute Medical and Infectious Diseases—179 beds) Res. or non-res. For Fever and Chest Wards.

Eastern Hospital, Homerton Grove, E.9 (Fevers—246 beds) Res. or non-res. For T.B. Wards.

St. Ann's General Hospital, St. Ann's Road, N.15 (412 beds at present) Res. or non-res. For Tuberculosis Wards to be opened shortly.

Hackney Hospital, E.9 (General — 805 beds) Res. or non-res.

ENROLLED ASSISTANT NURSES (MALE)

St. George-in-the-East Hospital, Raine Street, E.1 (General—200 beds) Res. or non-res. For Tuberculosis Ward.

Eastern Hospital, Homerton Grove, E.9 (Fevers—246 beds) Res. or non-res. For T.B. Wards.

Wanstead Hospital, Hermon Hill, E.11 (General—191 beds) Non-res.

Hackney Hospital, E.9 (General — 805 beds) Res. or non-res.

ESSEX

SISTER TUTOR

Essex County Hospital, Colchester, Essex (351 beds and 2 Ancillary Units) Res. To assist Principal Tutor. Three Preliminary Training Schools per annum. Modern teaching techniques. Opportunity for progressive teacher.

NIGHT SISTERS

St. John's Hospital, Wood Street, Chelmsford, Essex (409 beds) Res. or non-res. One of three.

Rush Green Hospital, Romford, Essex (General and Infectious Diseases — General Training School—247 beds) Res.

St. Margaret's Hospital, Epping, Essex (General Training School for Nurses—485 beds) Res. or non-res. One of four. No midwifery. Seven nights off in three weeks.

King George Hospital, Eastern Avenue, Ilford, Essex (General—215 beds) Res. or non-res. Junior.

MIDWIFERY SISTERS

Rush Green Hospital, Romford, Essex (General and Infectious Diseases — General Training School—247 beds) Res.

Barking Hospital, Upney Lane, Barking, Essex (Maternity and Chronic Sick—74 beds) Res. or non-res. Hospital adjacent to Upney Tube Station (30 minutes from West End of London).

THEATRE SISTERS

Rush Green Hospital, Romford, Essex (General and Infectious Diseases — General Training School—247 beds) Res. or non-res.

Harold Wood Hospital, Harold Wood, Essex (General Training School — 421 beds) Res. or non-res. Day and night duty.

WARD SISTERS

St. Faith's Hospital, London Road, Brentwood, Essex (Sane Epileptics. Female—437 beds—Medical and Post-Surgical Unit — 29 beds) Res. or non-res. **TWO** required.

Harold Court Hospital, Harold Wood, Essex (Tuberculosis Women — 62 beds) Res. or non-res. General duties.

St. John's Hospital, Wood Street, Chelmsford, Essex (409 beds) Res. or non-res. For Geriatric Wards. Also **ONE** Junior Ward Sister required.

Harold Wood Hospital, Harold Wood, Essex (General Training School — 421 beds) Res. or non-res. For day and night duty.

Oldchurch Hospital, Romford, Essex (General—718 beds) Res. Also **ONE** required for Eye Unit.

St. Michael's Hospital, Rayne Road, Braintree, Essex (Acute Medical and Chronic—201 beds) Res. or non-res.

Barking Hospital, Upney Lane, Barking, Essex (Maternity and Chronic Sick—74 beds) Res. or non-res. For new Chronic Sick Ward of 22 beds. Hospital adjacent to Upney Tube Station (30 minutes from West End of London).

General Hospital, Rochford, Essex (603 beds) Res. or non-res. For Male Ward of 30 beds, partly recovery and partly geriatric patients.

Honey Lane Hospital, Waltham Abbey, Essex (120 beds) Res. or non-res. S.R.N. For Acute Medical Ward newly opening, staffed with Assistant Nurses. Good conditions.

RELIEF SISTER

Myland Hospital, Colchester, Essex (General and T.B.—154 beds) Res. For administrative duties. Good experience in office routine. Ward Sister's experience essential.

STAFF MIDWIVES

St. John's Hospital, Wood Street, Chelmsford, Essex (409 beds) Res. or non-res. 96-bedded unit. Part I Training School.

Rush Green Hospital, Romford, Essex (General and Infectious Diseases — General Training School—247 beds) Res.

St. Margaret's Hospital, Epping, Essex (General Training School for Nurses with modern Maternity Unit of 32 beds—485 beds) Res. or non-res. Good experience and conditions.

Brentwood Maternity Home, Shenfield Common, Brentwood, Essex (14 beds) Res. or non-res.

Barking Hospital, Upney Lane, Barking, Essex (Maternity and Chronic Sick—74 beds) Res. or non-res. Hospital adjacent to Upney Tube Station (30 minutes from West End of London).

THEATRE STAFF NURSES

Forest Hospital, Buckhurst Hill, Essex (General—44 beds) Res.

Harold Wood Hospital, Harold Wood, Essex (General Training School — 421 beds) Res. or non-res. Day and Night duty.

St. Margaret's Hospital, Epping, Essex (General Training School for Nurses—485 beds) Res. or non-res. Required in June. Good conditions; 48-hour week. Excellent experience. Sixteen miles from London.

STAFF NURSES (FEMALE)

St. John's Hospital, Wood Street, Chelmsford, Essex (409 beds) Res. or non-res. **TWO** required for Children's Ward. Also for General and Midwifery Wards. Holiday Relief for three months.

Harold Court Hospital, Harold Wood, Essex (Tuberculosis Women — 62 beds) Res. or non-res.

St. Faith's Hospital, London Road, Brentwood, Essex (Sane Epileptics. Female—437 beds—Medical and Post-Surgical Unit — 29 beds) Res. or non-res. **THREE** required.

High Wood Hospital for Children, Brentwood, Essex (T.B. Children — 267 beds) Res. or non-res.

Brentwood District Hospital, Brentwood, Essex (Assistant Nurses' Training School—50 beds) Res. or non-res.

ENROLLED ASSISTANT NURSES (FEMALE)

Forest Hospital, Buckhurst Hill, Essex (General—44 beds) Res. or non-res.

High Wood Hospital for Children, Brentwood, Essex (Tuberculosis Children —267 beds) Res. or non-res. Opportunity to take T.A. Certificate.

St. George's Hospital, Hornchurch, Essex (Chronic Sick — Assistant Nurse Training School—339 beds) Res. or non-res.

Harold Court Hospital, Harold Wood, Essex (Tuberculosis, Women — 62 beds) Res. or non-res.

St. John's Hospital, Wood Street, Chelmsford, Essex (409 beds) Res. or non-res.

St. Peter's Hospital, Maldon, Essex (188 beds) Res. or non-res. For Chronic Sick Wards.

Broomfield Hospital, Chelmsford, Essex (Chest Hospital—308 beds) Res. or non-res. To qualify for T.A. Certificate. **FOUR** required.

St. Faith's Hospital, London Road, Brentwood, Essex (Sane Epileptics. Female—437 beds; Medical and Post-Surgical Unit — 29 beds) Res. or non-res. **TWO** required.

St. Michael's Hospital, Rayne Road, Braintree, Essex (Acute Medical and Chronic—201 beds) Res. or non-res.

Harold Wood Hospital, Harold Wood, Essex (General Training School — 421 beds) Res. or non-res.

St. Margaret's Hospital, Epping, Essex (485 beds) Res. or non-res. For Chronic Block, 80 patients. **TWO** required, one for Day duty and one for Night duty. Fifty patients ambulant. Good conditions.

Honey Lane Hospital, Waltham Abbey, Essex (120 beds) For Acute Medical Ward newly opening. Also for Male Tubercular Ward; 48-hour week. Res. or non-res. Good conditions. Modern buildings. Fifteen miles London. Staffed by Assistant Nurses mainly.

ENROLLED ASSISTANT NURSES (MALE)

St. George's Hospital, Hornchurch, Essex (Chronic Sick — Assistant Nurse Training School—339 beds) Non-res.

Honey Lane Hospital, Waltham Abbey, Essex (120 beds) Res. or non-res. For Male Tubercular Ward; 48-hour week. Good conditions. Fifteen miles London.

NORTH EAST METROPOLITAN REGIONAL HOSPITAL BOARD—Continued.

MIDDLESEX

SISTER TUTOR

Chase Farm Hospital, The Ridgeway, Enfield, Middlesex (General — 550 beds) Res. or non-res. Qualified, working under Principal Sister Tutor.

NIGHT SUPERINTENDENT

St. Michael's Hospital, Chase Side Crescent, Enfield, Middx. (Chronic—310 beds).

NIGHT SISTER

St. Michael's Hospital, Chase Side Crescent, Enfield, Middlesex (Chronic—310 beds) Non-res.

MIDWIFERY SISTERS

Chase Farm Hospital, The Ridgeway, Enfield, Middlesex (General — 550 beds) Res. or non-res. S.R.N., S.C.M.

WARD SISTER

St. Michael's Hospital, Chase Side Crescent, Enfield, Middx (Chronic — 310 beds) Res. or non-res.

STAFF MIDWIVES

Chase Farm Hospital, The Ridgeway, Enfield, Middlesex (General — 550 beds) Res. or non-res. S.R.N., S.C.M.

THEATRE STAFF NURSE

Enfield War Memorial Hospital, Chase Side, Enfield, Middlesex (General — 62 beds) Res. or non-res.

STAFF NURSES (FEMALE)

St. Michael's Hospital, Chase Side Crescent, Enfield, Middx (Chronic — 310 beds) Res. or non-res. S.R.N.

Chase Farm Hospital, The Ridgeway, Enfield, Middlesex (General — 550 beds) Res. or non-res. S.R.N. for General Wards. **ONE** with Ophthalmic experience.

Enfield War Memorial Hospital, Chase Side, Enfield, Middlesex (General — 62 beds) Res. or non-res. **ONE** to relieve Night Sister.

STAFF NURSES (MALE)

Chase Farm Hospital, The Ridgeway, Enfield, Middlesex (General — 550 beds) Non-res. To alternate Day and Night duty.

ENROLLED ASSISTANT NURSES (FEMALE)

Chase Farm Hospital, The Ridgeway, Enfield, Middlesex (General — 550 beds) Res. or non-res. Enrolled or awaiting enrolment.

St. Michael's Hospital, Chase Side Crescent, Enfield, Middx (Chronic — 310 beds) Res. or non-res.

Enfield War Memorial Hospital, Chase Side, Enfield, Middlesex (General — 62 beds) Res. or non-res.

ENROLLED ASSISTANT NURSES (MALE)

Chase Farm Hospital, The Ridgeway, Enfield, Middlesex (General — 550 beds) Non-res. Enrolled or awaiting enrolment.

HERTFORDSHIRE

NIGHT SUPERINTENDENT

Hertford County Hospital, Hertford, Herts (General—171 beds) Res. or non-res. Vacancy occurs mid-May.

WARD SISTERS

Western House, Ware, Herts (Chronic Sick—132 beds) Res.

STAFF MIDWIFE

Hertford County Hospital, Hertford, Herts (General—171 beds) Res. or non-res. S.R.N., S.C.M. (22 Maternity beds).

THEATRE STAFF NURSE

Hertford County Hospital, Hertford, Herts (General—171 beds) Res. or non-res. Night duty relief.

STAFF NURSES (FEMALE)

Hertford County Hospital, Hertford, Herts (General—171 beds) Res. or non-res. For Casualty and Out-Patients' Department.

ENROLLED ASSISTANT NURSES (FEMALE)

Cheshunt Cottage Hospital, Church Lane, Cheshunt, Herts (General — 16 beds) Res. or non-res.

Western House, Ware, Herts (Chronic Sick—132 beds) Res.

ENROLLED ASSISTANT NURSES (MALE)

Western House, Ware, Herts (Chronic Sick—132 beds) Res.

MENTAL NURSING VACANCIES

WARD SISTERS

St. Clement's Hospital, 2a Bow Road, E.3 (Psychiatric Unit — 36 beds, and Female Observation Ward—12 beds) Res. or non-res. S.R.N., R.M.N. For Night duty.

Claybury Mental Hospital, Woodford Bridge, Woodford Green, Essex (2,468 beds) Res. or non-res.

STAFF NURSES (FEMALE)

St. Clement's Hospital, 2a Bow Road, E.3 (PSYCHIATRIC UNIT — 36 beds) Res. or non-res. R.M.N.

ENROLLED ASSISTANT NURSES (FEMALE)

St. Clement's Hospital, 2a Bow Road, E.3 (PSYCHIATRIC UNIT — 36 beds) Res. or non-res.

(23)

STOKE-ON-TRENT HOSPITAL MANAGEMENT COMMITTEE
CITY GENERAL HOSPITAL

Night Superintendent, S.R.N., S.C.M., required for Maternity Unit of 60 beds. Salary on the appropriate Whitley Council scale.

Apply, giving details of previous experience, to Matron at the Hospital. (3287)

JEWISH HERZL MOSER HOSPITAL, LEEDS

Night Sister in sole charge required immediately. Salary and conditions of service in accordance with the recommendations of the Nurses and Midwives Whitley Council.

Applications to be forwarded as soon as possible to the Matron, Jewish Herzl Moser Hospital, Leopold Street, Leeds, 7. (3291)

TINDAL GENERAL HOSPITAL, AYLESBURY

Night Sister required, one of three, to work under Night Superintendent. Two nights free each week.

Applications to Matron, with two names for reference. (3240)

YEOVIL HOSPITAL, HIGHER KINGSTON, YEOVIL

Staff required to fill the following vacancies:—

(a) **Theatre Sister** (one of three).
(b) **Ward Sister,** Male Ward.
(c) **Staff Nurse.**

For further details, please communicate with Matron. (3040)

STAINCLIFFE GENERAL HOSPITAL, DEWSBURY
Training School for Nurses
(316 Beds)

Vacancies exist for:—
Experienced Theatre Sister.
Student Nurses for Schools opening in July and October next.
Applications should be made in writing to the Matron as soon as possible. (3088)

ST. JAMES'S HOSPITAL (SOUTH), LEEDS, 9

Theatre Sister required in modern Plastic Surgery Theatre. Previous experience of this work preferred. Salary and conditions of service in accordance with the recommendations of the Nurses and Midwives Whitley Council.

Applications to be forwarded as soon as possible to the Matron, St. James's Hospital (South), Beckett Street, Leeds, 9. (3149)

YEOVIL DISTRICT HOSPITAL, SOMERSET
Complete Training School for Nurses

Sister, Male Ward, required. Medical and surgical work.
Apply, giving full details of experience, to Matron. (2943)

STOKE MANDEVILLE HOSPITAL, AYLESBURY

As a result of reorganisation, applications are invited for the following appointments:—

General Wards:
Staff Nurses (Male and Female).
S.E.A.N.s (Female) for Acute Surgical Unit.
Ward Orderlies, Female (resident or non-resident).

Medical-Neurological Unit:
Staff Nurses, Male and Female.

Plastic Unit:
Theatre Sister (one of two working with Departmental Sister.)
Staff Nurses, Male and Female.
S.E.A.N.s, Male and Female.

National Spinal Injuries Unit:
Junior Sisters.
Staff Nurses, Male and Female.
S.E.A.N.s, Male and Female.

Isolation Unit (T.B. and Infectious Diseases) (54 beds):
Ward Sister, S.R.N. (T.A. Certificate an advantage).
Staff Nurses, S.R.N.
Staff Nurses, R.F.N. (£302 10s. x £12 10s.—£415 p.a., less £120 board and lodging).

All salaries in accordance with the Whitley Council scales.

Adequate transport facilities are available. London and Oxford within easy reach.

Applications and inquiries to Matron. (3244)

SOUTHALL-NORWOOD HOSPITAL
THE GREEN, SOUTHALL, MIDDX.
(28 Beds—General)

Departmental Sister. Theatre experience desirable.
Applications to Matron. (3367)

ST. MARK'S HOSPITAL
CITY ROAD, LONDON, E.C.1
(Post-Graduate Teaching Hospital)

RELIEF HOLIDAY SISTERS

required up to the end of October to undertake administrative and general duties, including theatre duty. Candidates should have had good surgical experience and held a surgical Staff Nurse's post for at least six months after completion of training.

Application form and further details from Matron. (3131)

"HOLMHURST" HOME FOR AGED SICK
46 HALF MOON LANE, S.E.24

Sister (S.R.N.) required for a 30-bed Home for the Aged Sick. Whitley Council scale of salary and conditions of service. Resident post.

Applications, stating age, experience and qualifications, together with Matron's name for reference, to be sent to the Matron of the above Home. (3119)

CLASSIFIED ADVERTISEMENTS

Continued on Page 456

A Hygienic DENBAR Product

CUBICLISATION
FROM DENLON PLASTIC

ALL CURTAINS ARE WELDED
NO COTTON STITCHES

SPECIAL NOTICE

DENBAR PRODUCTS

ARE NOW AVAILABLE THROUGH

- **CHAS. F. THACKRAY, LTD.**
- **JOHN BELL & CROYDEN, LTD.**
- **ALLEN & HANBURYS, LTD.**

AND OTHER LEADING HOSPITAL SUPPLIERS
OR DIRECT FROM THE MANUFACTURERS

PLASTICS BY DENBAR LIMITED
20, NORTHBURGH STREET, LONDON, E.C.1.

MATTRESS COVERS : APRONS : PILLOW SLIPS
(SEE BROCHURE FOR FULL RANGE)

LATEST SERVICE—OXYGEN TENTS RE-COVERED

Notes on
Ribena
natural
vitamin c

Do *you* recommend natural Vitamin C Blackcurrant Juice in Acute Infections?

Experimental work indicating that sub-clinical hypo-vitaminosis-C lowers immunity to certain bacterial toxins suggested the therapeutic use of the Vitamin in certain acute infections.

The routine administration of Ribena is therefore rational in cases of diphtheria, scarlet fever, whooping cough, pneumonia and other respiratory infections and convalescence therefrom.

VITAMIN C
Ribena
BLACKCURRANT JUICE

Please send for sample of RIBENA and copy of "Blackcurrant Juice in Modern Therapy"—free.

So delicious that patients never forget to take it daily

Obtainable from all Chemists and Stores

H. W. CARTER & CO. LTD., (Dept. S7), THE ROYAL FOREST FACTORY · COLEFORD · GLOS.

JOURNAL OF THE ROYAL COLLEGE OF NURSING

Nursing Times

MACMILLAN AND COMPANY, LIMITED, LONDON SATURDAY, MAY 3, 1952

EDITOR: MISS M. L. WENGER, S.R.N., S.C.M., DIPLOMA IN NURSING, UNIVERSITY OF LONDON

Health Congress at Margate

THE Rt. Hon. Lord Moran, M.C., M.D., F.R.C.P., was the President of the Royal Sanitary Institute Health Congress at Margate this year. Lord Moran, a past president of the Royal College of Physicians, said in his opening address that he was the first doctor to be president of the Congress. The four-day congress included sessions on eight principal subjects and conferences for four groups of people whose main concern is with the public health—medical officers of health, health visitors, engineers and surveyors, and sanitary inspectors. Within each session one particular aspect had been selected for the addresses and discussion.

Under Preventive Medicine the contribution of the school health service was selected as the subject this year; at the Session on Hygiene in Industry, the health of the industrial worker and the types of provision for occupational health services from which the choice must lie in the future raised interesting and conflicting proposals. Engineering and Architecture included such contrasting subjects as research into the organisation and design of hospital outpatient departments, and rural sewerage. The Veterinary Hygiene Session was concerned with milk and meat; and the Food and Nutrition Section dealt with bacteriological standards for perishable foods. Engineers and surveyors were discussing the duties of river boards and the discharge of trade effluents in sewers; and insecticides and the control of insect-borne disease came under the Tropical Hygiene Section. Housing and Town Planning were studied on Wednesday afternoon; sanitary inspectors discussed aspects of housing in rural areas among several other subjects; and the Medical Officers of Health Conference dealt with the problems associated with domiciliary care and welfare schemes and the administrative problems of old age.

Two very different problems were the concern of the Maternal and Child Health Section: hospital as against domiciliary midwifery; and the child neglected in his own home. This session was also attended by a number of health visitors before their own conference, which considered the modern trends in the work of the health visitor and their relation to her training.

The wide variety of subjects discussed reminded one of the huge extent of the problem of public health, and how very small any single part must appear when seen against the wide background of the many other related interests.

The congress is no longer only national; speakers and audience attended from all parts of the United Kingdom, with representatives of, perhaps, 800 authorities, associations, societies etc., including ministries and government departments. It is international in interest and this year Dr. Brock Chisholm, Director General, World Health Organisation, and other members were present, together with representatives from 38 overseas countries who included a doctor from Israel and four delegates from Russia, one of whom was a woman, making a total of over 2,000 people attending.

That the problems of health are closely inter-related was evident and the significant role of the health visitor in the future and other public health nurses arose in a number of the sessions. The papers read frequently presented the conflicting directions which could be taken at this time, particularly in the development of industrial services, the encouragement given to mothers to have their babies in their homes or in hospitals, and, with regard to the health visitor, whether her training should include a university preparation before a basic nurse training, and whether her work should be limited to purely health teaching with selective visiting or whether domiciliary care could be included as an essential part of her work as a 'family nurse' working with the closest possible association with her colleague the family doctor, as described by Professor W. S. Craig.

Nurses taking part in the congress included the Hon. Eve Chetwynd, S.R.N., S.C.M., M.T.D., H.V. District Superintendent and Approved District Teacher, Watford, who gave a paper in the symposium on *Hospital Midwifery versus Domiciliary Midwifery*, emphasising the essential importance of the family unit at the birth of a new citizen. Miss J. M. Akester, Diploma in Nursing, University of London, H.V.Cert,, Superintendent Nursing Officer, West Sussex County Council, who spoke on *Modern Trends in the Work of the Health Visitor, and their Relation to her Training*; and Miss E. L. Gowing, Superintendent of Health Visitors, Manchester, who opened the discussion at this session.

Extracts from the relevant papers will be published in later issues and school nurses, industrial nurses, midwives and health visitors will appreciate the controversial suggestions presented so that they can study and discuss them while planning, themselves, for the future developments within their particular service.

Lord Moran, this year's President of the Royal Sanitary Institute Health Congress, is received in Margate by the Mayor, Councillor Mrs. B. M. Giles, J.P.

Topical Notes

Thanking the Cinemas

MANY DISTINGUISHED GUESTS were among those who attended the reception given by the Countess Mountbatten of Burma and the Educational Fund Appeal Council at the Royal College of Nursing. The occasion was to express the thanks of the Council to the producers and distributors of the films recently shown in aid of the Appeal. During the

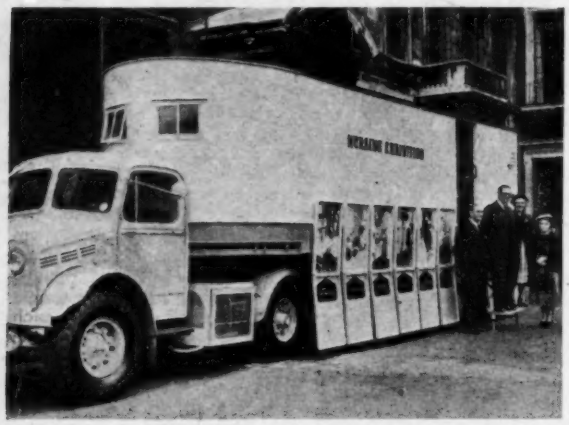

One of the three travelling Nursing Exhibition vans to tour the country in the cause of nursing recruitment after inspection by Sir Walter Monckton, Minister of Labour and National Service, outside the Ministry in St. James's Square, London. Left to right: Sir Godfrey Ince, Sir Walter Monckton, and right, Mrs. Bennett, Chief Nursing Officer of the Ministry.

evening a cheque for £10,596 18s. 4d. was handed over to Lady Mountbatten by Sir Philip Warter, Chairman of Associated British Picture Corporation, Ltd., as the proceeds of the cinema collections made by nurses in cinemas of the A.B.C. Circuit. Others present were Lady Heald, Miss E. G. Duff Grant, Miss Anna Neagle, and Mr. Herbert Wilcox. The presence of several distinguished nurses from the Far East, now studying at the College, added a vivid note. (See also page 446).

Co-operation in the Health Services

THE COMMITTEE appointed by the Central Health Services Council (Ministry of Health) has now published its Report on Co-operation between Hospital, Local Authority and General Practitioner Services, available from H.M. Stationery Office, price 1s. 6d. The need for more co-operation is recognised at the outset and the Report suggests that principal obstacles are lack of unity in the various branches of the health service, and the fact that the administrative areas (for example, of local authorities and regional boards) do not correspond. The Committee examined thoroughly examples of efforts at co-operation which had already been initiated in various areas by authorities on the spot, as a guide to them in their recommendations. Finally, they reached the conclusion that 'local joint health consultative committees' should be set up for convenient groupings of local health authorities, executive councils and hospital management committee. The area covered by one of these new joint health consultative committees should be called a 'local health service area' and its demarcation should be decided regionally so as to suit local circumstances. The Report expresses the hope that the Minister would circulate the findings to all the authorities concerned, and offered a suggestion that a series of regional conferences should be called to discuss the matter. In a supplementary memorandum to the Report, the Hon. Arthur Howard, a member of the Committee, dissented from the proposal to create yet further committees, and thought that the desired co-operation would be best achieved by 'the greatest permissible freedom of action at all levels, particularly for those members of the Service who come into direct personal contact with the patient and the potential patient'.

Professional Conference and Study Day

The Professional Conference in connection with the Royal College of Nursing Annual General Meeting, on Wednesday evening, July 2, will be on *Recent Advances in Medicine*. The Study Day on Friday, July 4, will be on *Twentieth Century Nursing*. Full particulars will be published next week. Please reserve these dates.

Voluntary Service

THE MINISTER OF PENSIONS, Mr. D. Heathcote-Amory, M.P., addressed the annual general meeting of the Central Council for the Care of Cripples, held on April 25, for which the Drapers Company had lent their beautiful Hall in Throgmorton Street in the City of London. Mr. Heathcote-Amory in a delightful address—sympathetic, spirited and humorous—said "I look on our mutual work as exciting and worth-while. But your charter is wider than mine; you look after people of all ages, while I am only dealing with war-disabled or those disabled on account of their service. We have 700,000 war pensioners at present, or one million if you include war widows, but we count ourselves fortunate in the Ministry because we have 7,000 voluntary workers to help us. I am a great believer in our national tradition of voluntary service, and I think it would be a sad day for this country if that voluntary spirit were to fail. Some things can be better done by voluntary bodies, they are less rigid than Government departments. So often the path forward has been blazed by voluntary work, and at a certain stage the State comes in and takes over, and that, I think, is quite sound and logical—but only if voluntary effort is encouraged to push on ahead when the first steps have been consolidated."

A Changed Attitude

"WHAT AN IMMENSE change there has been in the last 30 to 40 years", Mr. Heathcote-Amory continued, "the period during which your Council has been working. How much we owe to men and women of faith and vision, such as Sir Robert Jones, Dame Agnes Hunt, Lord Nuffield. It is a good plan to

Young patients enjoy the sunshine in the spacious grounds of the Babies Hospital, Sydenham Hill, London, now under Government control. At this hospital, one of the few of its kind in the country, 35 children under 2 are nursed during convalescence after serious illness.

look back; I remember so well, when I was young, the number of deformed and crippled, both young and old, who were accepted by everyone as utterly hopeless cases. Today, what a change! What a debt we owe to our orthopaedic surgeons and all those men and women who have helped to make their work effective. But it is perhaps among the children that the most rewarding work is being done; the dividends here are so great. I visited one of my hospitals the other day, where a small boy with deformed legs had undergone a successful operation and was walking for the first time. While I was there his mother visited him, and for the first time she saw her son standing and walking about. It was something I shall never forget." Sir Geoffrey Peto, K.B.E., in the chair, presented the Council's annual report, which mentioned the principal events of the year's work and particularly stressed the Fifth World Congress of the International Society for the Welfare of Cripples, held in Stockholm in September 1951, to which the Council had sent delegates. The chairman emphasised the importance of international work and the exchange of information and experience which it encouraged. The Report expressed the Council's gratitude to Mr. Derek McCulloch (Uncle Mac) who for years had championed the cause of cripped and invalid children and whose staunch support was invaluable to the Council in their work.

Special Services

SIR RUSSELL BRAIN, D.M., President of the Royal College of Physicians, gave the address (which will be published in the June NAPT Bulletin) at the first Service of

[By courtesy NAPT

The Rev. L. M. Charles-Edwards, Sir Russell Brain, Miss E. M. Thornhill, of Brompton Hospital, and Dr. Harley Williams, with some of the congregation after the Service of Dedication last Sunday.

Dedication for Nurses arranged by the National Association for the Prevention of Tuberculosis (NAPT), held on Sunday, afternoon at the Church of St. Martin-in-the-Fields. Some three hundred nurses, mainly members of the NAPT Sanatorium Matrons' Section and Nurses' Section, attended the Service which was conducted by the Vicar, the Reverend L. M. Charles-Edwards. Rosary and Benediction for Roman Catholic nurses were celebrated at the Church of Corpus Christi, Maiden Lane, Strand, where the Sermon was given by the Reverend Joseph O'Hear, M.B., Ch.B.

For Health Visitors and Midwives

IT IS, OF COURSE, important that local authority representatives should keep informed on the statutory duties and changing preparation needed for these by health visitors, but equally unfortunate that so few nurses and midwives are able to attend the conference related to their work, held during the Royal Sanitary Institute annual congress. Delegates may be sent by their local authority for the whole congress, whereas health visitors may have to take part of their annual holiday. A number were present at the Health Visitors Conference presided over by the Lady Cynthia Colville, D.C.V.O., at which Dr. Hugh Paul, Professor W. S. Craig and Miss J. M. Akester spoke on modern trends in the work of the

At the tea-party arranged by the Public Health Section within the Isle of Thanet Branch of the Royal College of Nursing at the Royal Sanitary Institute Congress. Seated, left to right: the Mayor Mrs. B. M. Giles, Lady Cynthia Colville, D.C.V.O., President of the Health Visitors Conference, and Mrs. A. A. Woodman; with, standing: officials and members of the Section and Branch and nurses and doctors attending the Congress.

health visitor and their relation to her training. Subsequently a delightful tea-party which was given by the Public Health Section within the Isle of Thanet Branch of the Royal College of Nursing for delegates and friends, was attended by over 100 guests, including the Mayor and some of the speakers. The Chairman of the Section, Miss M. H. Allen and members received the guests and Dr. B. Briant, President of the Branch was present. Two receptions were given to delegates by the Mayor and at the Congress Dinner Mr. Rees J. Williams, Chairman of the Institute, expressed their appreciation of the hospitality afforded by the Borough of Margate and announced with regret the retirement at the end of the year of Dr. J. W. Dudley Robinson, the secretary to the Institute for 24 years. Lord Moran, President of the Congress, concluded with a plea for a return of the graces of life and the sense of adventure. (See also page 433).

To Denmark

MRS. B. A. BENNETT, Chief Nursing Officer of the Ministry of Labour and National Service, is flying to Denmark for a few days' visit at the invitation of the Danish Council of Nurses. During a round of engagements there she will speak principally on staffing and recruitment of nurses under the National Health Service and on recent research in nursing and hospital problems in this country. In particular, she will refer to the Nuffield Trust investigation into the function and design of hospitals. Mrs. Bennett will visit Aarhus University where she will speak on the work of the International Council of Nurses Nursing Services Committee of which she is chairman. She will also meet a committee of Danish nurses who are preparing a paper on acceptable standards of nursing service for tuberculous patients, for the International Council of Nurses. Visual aids will be used considerably by Mrs. Bennett during her tour to assist in overcoming any language difficulty which may be encountered.

Contents — Page

HEALTH CONGRESS AT MARGATE	433
RETROLENTAL FIBROPLASIA	436
PREMATURE QUADRUPLETS WITH RETROLENTAL FIBROPLASIA	437
ADMINISTRATIVE AND CLERICAL STAFFS WHITLEY COUNCIL: HOME WARDENS' SALARIES	439
LAW NOTES FOR NURSES—VI. DETENTION AND DISCHARGE OF PATIENTS	440
THE LEONARDO DA VINCI EXHIBITION	441
EDUCATIONAL FUND APPEAL	446
'NURSING TIMES' TENNIS TOURNAMENT	449
ROYAL COLLEGE OF NURSING NEWS	455

RETROLENTAL FIBROPLASIA

by EDWARD I. OSTRY, M.B.E., M.R.C.O.G., D.P.H., Senior Registrar,
Samaritan Free Hospital for Women, London.

SOME diseases have been recognised and described since earliest recorded times. Many of these after centuries still occupy scientists and clinicians, providing material for research in our long struggle for health. The advent of a new disease stimulates our interest, curiosity and speculation to an even greater degree, proving a fresh challenge to knowledge and skill. We ask how does this new condition arise ? In what circumstances does it occur ? Whom does it affect ? To what measures will it respond, and what will be its effect upon the individual and on the community ?

There seems to be no doubt now that retrolental fibroplasia is such a condition today; it is fast becoming the commonest cause of blindness in infants.

Is retrolental fibroplasia in fact a new condition?

At Johns Hopkins University in Baltimore a follow-up of all infants with a birth weight of four and a half pounds or less, born between 1935 and 1944, showed no cases, but 12 per cent. of all similar infants born between 1945 and 1947 became blind from retrolental fibroplasia. In Vancouver there is no record of any case before 1948. Since then however cases have begun to appear and the incidence is increasing rapidly. The first case was described in this country in 1949.

Features of the Disease

Retrolental fibroplasia mainly affects premature children with a birth weight of three and a half pounds or less, and the incidence among these children varies greatly from one country to another, and even from city to city. It is thought that the incidence is increasing, though no one as yet knows why, and it is unlikely that this will be known until the cause has been found. As is usual when little is known, numerous theories of causation have been advanced, but little can be proved.

Some negative aspects of the disease seem clear: the condition is not related to the age of the mother, to virus diseases or to bleeding during pregnancy.

Some positive features have also emerged; (*a*) it is more common in primiparous offspring (20 per cent.) than in multiparous ones (9.5 per cent.); (*b*) by far the majority of the cases occur in infants weighing less than four and a half pounds; (*c*) it seems to occur more frequently among the weaker premature infants who remain longer in incubators and in oxygen; (*d*) the disease, though originally assumed to be a congenital defect, is now known not to be present at birth. It does not occur *in utero* but the first signs appear at about the third week after birth. The assumption that the increasing incidence is because more premature babies are saved is partly fallacious as the incidence is so unevenly distributed. In Switzerland, for instance, where the care of premature babies is particularly vigilant and successful, very few cases have appeared.

Seeking the Cause

In addition to the known facts mentioned above, certain claims have been made that specific causes have been found. Kinsey and Zacharias have shown that when iron plus a water-miscible Vitamin A preparation is given (a water-miscible preparation permits a much greater proportion of Vitamin being absorbed) the incidence of retrolental fibroplasia is up to twenty times as high as when iron alone is given or when it is given with a less readily absorbable form of Vitamin A. From this they conclude that excessive doses of Vitamin A are a causative factor in producing the disease.

Mallek and Spohn pointed out that of 15 cases occurring in Vancouver, 13 appeared in one hospital alone, and only two in all the other hospitals. In checking over the treatment of premature infants in all hospitals there, they found that the treatment was essentially the same in all of them, except that pooled stored blood was given as a transfusion for anaemic premature infants in the hospital which had the high incidence of retrolental fibroplasia. As a result they attributed the disease to the use of these transfusions.

Early Detection

Szewczyki, investigating nine cases, noted that it occurred among infants who had poor colour and laboured breathing as a result of oxygen deficiency. As a result their stay in oxygen cots was prolonged. In such cases he claims to be able to induce early signs of the disease within 24 to 48 hours by removing them from their oxygen cots. He also showed that he could then abolish these early signs by replacing the infant in oxygen. As a result he believes that retrolental fibroplasia is due to a sub-clinical oxygen deficiency. This deficiency singles out the eye because at that stage of its development, the incompletely developed retina needs and uses oxygen at a greater rate than at any other time in its life, because it is growing faster and has a higher metabolism then than at any other time.

What is retrolental fibroplasia ? When the condition is advanced, the mother usually presents herself at the infant welfare clinic when the infant is three to nine months old. She gives a history of having had a premature infant weighing three and a half pounds or less. She will tell you that the infant dislikes light, is constantly rubbing the eyes with the back of its hands and that it keeps its eyes closed most of the time. If she is more observant than most, she will have noticed that the eyes are sunken and small and that a greyish membrane is obscuring the aperture of the pupil. On examination it will be found that the infant is almost blind in both eyes. The eyes are smaller than normal with the lower eyelids sunken. There is photophobia, rubbing of the eyes, searching nystagmus, and patches of vascularised fibrous tissue appearing behind the lens, impermeable to light, with a resulting complete bilateral blindness. The condition is almost always bilateral, but arrest can occur at any stage, so that as an end result one sees all degrees of blindness.

First Signs

At an earlier stage the disease can be detected by an alert nurse in the premature ward, by watching for the earliest signs. With a premature infant whose birth weight is three and a half pounds or less and whose colour and respiration suggest anoxia, photophobia and rubbing of the eyes are signs that should arouse suspicion and merit ophthalmic examination. In passing it may be mentioned that photophobia is not at all unusual in premature infants who have not acquired retrolental fibropasia and who are quite normal.

It is known that blindness is caused by a membrane which grows behind the lens. The means by which this membrane forms however are not completely understood, though certain steps are known. There are no signs during the first two or three weeks of extra-uterine life. At about the third week, ophthalmoscopic examination of an affected infant will show slight dilatation of the retinal vessels. Later there is a marked dilatation of the retinal veins, with an increased tortuosity of the retinal arteries. This is followed by blurring

and oedema of the disc and a grey elevation of the retina at the periphery. Later, as the disease progresses, the anterior part of the swollen retina creeps over the space behind the lens (the retrolental space) and by extension and fusion of the peripheral folds of the retina a complete membrane is formed. This membrane is impermeable to light. As mentioned before, all cases do not progress uniformly. If the membrane is complete, then complete bilateral blindness occurs. If the process is arrested at an earlier stage, the degree of blindness that results will depend in some measure on the extent to which the membrane has grown over the retrolental space, and the amount of retina detached. The more the lens is covered, the greater the degree of blindness. At a later date, after blindness is well established, secondary changes can occur. Ocular tension can arise, the cornea cloud and the eye enlarge.

The treatment is not well established, and at best is not hopeful as yet. Our greatest efforts should be directed to prophylaxis, with emphasis on the prevention of premature delivery in order to bring the foetus to a birth weight higher than three and a half pounds. Every ounce that an infant weighs beyond this weight immeasurably lessens its chance of developing this disease.

When an infant is born at or below this critical weight, in addition to the routine treatment for premature infants the following precautions may be of some value. The nursery is kept as dark as is practicable. Anoxia is combated by maintaining the infant in an atmosphere with a high oxygen level, encouraging respiration and treating anaemia. If blood transfusions are considered advisable, fresh blood of the appropriate group is preferable to stored pooled blood. Large doses of Vitamin A are best avoided. Vitamins D and E are alleged to be beneficial.

A careful watch is kept for early clinical signs. Frequent ophthalmoscopic examinations of susceptible infants to detect the early signs of dilatation of the retinal vessels are advisable. When early signs appear, treatment with ACTH (where available) may be of value, though reports of response of this condition to ACTH are extremely variable and no definite conclusion can be drawn as to its efficacy, though on theoretical grounds it should be of use because of its ability to prevent the formation of fibrous tissue.

When the disease is well established, treatment is directed towards the prevention of glaucoma by administering a miotic such as one per cent. pilocarpine daily.

Summary

(1) It is evident that a new disease has developed.

(2) First noticed in the United States, it is now beginning to appear in a sporadic and at present unpredictable manner in Britain and elsewhere.

(3) It is a disease of premature infants, mainly affecting those weighing three and a half pounds or less. Cases have been reported in full term infants, but they are rare.

(4) Our main attack on the condition is obstetric and must be directed towards the prevention of prematurity. Every effort should be made where possible to carry each pregnancy far enough to ensure as high a birth weight as possible. This is an old and well founded obstetric principle; the advent of retrolental fibroplasia has given it a sharper point.

(5) As no treatment is at hand for curing the established condition, and as the incidence appears to be rising, it behoves every nurse in contact with premature infants to be constantly on the alert for the earliest signs.

(6) If the disease is not discovered early and arrested, the well-nigh intolerable strain of partial or complete blindness can be placed on our fellow beings as well as on the social organisations at present dealing with the blind.

References

Owens and Owens; American Journal of Ophthalmology. 32; I, 1949.
Terry; Journal of the American Medical Association. 128; 582, 1945.
Mallek and Spohn; Canadian Medical Association Journal. 63; 586, 1950.
Kinsey and Zacharias; Journal of the American Medical Association. 139, 572.
Szewczyki; American Journal of Ophthalmology. 34; 1, 1951.

A Case History

Premature Quadruplets with Retrolental Fibroplasia

by Miss M. J. Butcher, S.R.N., while a pupil midwife at Mason's Hill Maternity Unit of Bromley Hospital.

Three days old: the three surviving babies in oxygen cots, with their nurses.

QUADRUPLETS were born prematurely to Mrs. X, at Bromley Hospital on August 20, 1951. The mother, aged 27, is only four feet ten inches tall, of slight build and weighs 7 st. 10 lb. In 1947 she had her first baby, a boy, weighing seven and a half pounds, after a labour lasting four hours.

The last normal period was in October 1950 followed by a miscarriage of seven weeks in December, 1950. Mrs. X became pregnant again and attended a local clinic where her doctor, on examination, suspected triplets. She was X-rayed and the report was as follows: 'The X-ray examination in this case demonstrates a quadruple pregnancy. Two of the foetuses are very well demonstrated and two not so well but I do not find anything on the films to suggest foetal abnormalities.'

The mother was then booked for a hospital confinement. At about 28 weeks she became breathless on the least exertion and was admitted to hospital on July 12, 1951, for rest and observation. On admission her temperature, pulse and respiration were normal, her blood pressure was 116/76 and her urine contained no albumen.

Treatment consisted of rest in bed; ample diet with extra vitamins A, B, C, D, E and K, also iron, and Stilboestrol, 1 mg. daily, increasing gradually to 5 mg. daily, and continued until labour commenced.

The patient felt much better for the rest, she slept very

well, temperature, pulse, respiration and blood pressure remained normal, and the urine was free from albumen except on one occasion. By August 14 her abdominal girth was 41 inches.

Labour

On August 20 labour commenced with spontaneous rupture of membranes at 3.10 a.m., soon after which pains began. The blood pressure was 108/78. Blood was taken for cross-matching but was not required. An intramuscular injection of Synkavite, 1 c.c., was given. At 6.45 a.m. the pains were fairly strong occurring every four minutes. The patient was relaxing very well and was not distressed. At 8 a.m. a hypodermic injection of atropine, gr. $\frac{1}{100}$, was given. At 8.50 a.m. episiotomy was performed.

First baby—Tony (vertex presentation, right occipito-posterior), was born at 8.55 a.m. and he cried well. Weight (on third day) was 2 lb. 5 oz. Length 14 inches. The next foetus was lying transversely and the legs were brought down under a general anaesthetic, from which the mother recovered before the birth of the next babies.

Second baby—Denise (breech presentation, right sacro-posterior position), was born at 11.7 a.m. and cried well. Weight 2 lb. 8 oz. Length 15½ inches.

Third baby—Derek (vertex presentation, right occipito-anterior position), followed at 11.19 a.m. but he did not cry. He had severe white asphyxia and jerky occasional respirations started after five minutes. Brown mucus was constantly aspirated from his air passages but he died after a cyanotic attack 11½ hours later. Weight 3 lb. 2 oz. Length 15½ inches.

Fourth baby—Georgina (vertex presentation, right occipito-posterior position), was born at 11.26 a.m. She was cyanosed but respirations became established after ten minutes. Weight 1 lb. 15 oz. Length 14 inches.

All the babies were placed in oxygen tents and intramuscular injections of Synkavite, 5 mg., were given.

At 11.35 a.m. the placenta was delivered complete. Ergometrine, 0.25 mg. intravenously and 0.25 mg. intramuscularly, was given. The uterus retracted well and the total blood loss was 2 oz. The pulse rate was 80 and of good volume. The perineum was sutured with catgut and two silk sutures.

At 11.38 a.m. an intramuscular injection of Omnopon, gr. ½, was given and a tight abdominal binder applied. The patient's temperature was 98°F. pulse 60, respirations 18 and blood pressure 128/90. Her condition, after her eight and a half hour labour, was quite satisfactory and she slept for a time. The puerperium was uneventful, and she was discharged at the end of three weeks, and sent breast milk to the hospital daily until lactation became inadequate.

Nursing Care

A special nursery was darkened and the room temperature kept at 90°F. for two weeks. Then the temperature was gradually reduced until it was 70°F. at the end of the second month. The babies were nursed in oxygen tents, with the oxygen flowing at 3½ litres per minute, continuously for three weeks and then gradually for shorter periods until the tents were removed at the end of their first month of life. To maintain their rectal temperatures at 99°F. it was necessary to keep the cot temperature at 94°-96°F. and this required frequent changing of the hot water bottles.

The babies were nursed without clothing while in the oxygen tents and it was fascinating to watch their many movements. They moved their arms and legs quickly and very jerkily in all directions. They cried loudly at times; they sucked their fingers, they yawned, they sneezed and they sometimes opened their eyes. All passed urine frequently but did not pass meconium until the fourth day when fine catheters, lubricated with olive oil were gently passed into their rectums.

Their first bath was not given until they were seven weeks old; before that only necessary cleansing was performed and this was done with olive oil.

Each baby developed one or two tiny mild, septic spots during the first week, and so all cot sheets and napkins were sterilised and after a course of oral penicillin the spots disappeared.

Feeding

Feeding commenced on the second day, beginning with 1½ drachms of ⅛ strength normal saline with dextrose, given two-hourly. On the third day the dextrose saline feeds were alternated with expressed breast milk, after the fourth day all feeds were of breast milk. All three babies sucked very well from Belcroy feeders and were never tube-fed. They were fed on their right sides with their heads well raised and a careful watch was kept for regurgitation. One hour after feeds they were turned on to their left sides, to prevent pneumonia.

Two-hourly feeding was continued for five weeks by feeder, followed by three-hourly feeding for five weeks by bottle. When nearly two months old, the babies were put to the breast once a day and made good attempts to suck, but their mother's lactation was inadequate, so from the age of ten weeks they were gradually put on to feeds of half-cream Cow and Gate milk, four-hourly, with no night feeds.

They gained weight steadily from the first seven days. When one month old they were nearly 1 lb. above birth weight.

When two months old they were about 2¼ lb. above birth weight, and at three months old they weighed as follows: Tony 6 lb. 2 oz., Denise 6 lb. 10 oz., Georgina 6 lb.

In the second week ascorbic acid, 25 mg., was given twice daily. During the third week, Adexolin, 1 minim, was given four-hourly alternating with *mistura ferri et ammonium citrate pro infantis* 5 minims. Fifth week. *Mistura ferri et ammonium citrate*, 15 minims, twice a day with Abidec, 15 minims, once a day. During and since the tenth week orange juice and cod liver oil have been given.

Georgina had a mild discharge from one eye on the fourth day, which cleared in 24 hours after an intensive course of penicillin eye drops. The other babies had no eye infection. All the babies were seen by an eye specialist at

Georgina, Tony and Denise at six months.

11 weeks old for a routine examination. It was found that all three had retrolental fibroplasia, in different stages. This was later confirmed by two other eye specialists.

This disease may occur in full-term infants who have other defects due to ante-natal maldevelopment, but it is much more common in premature infants who weigh less than three pounds at birth.

An opaque, vascular membrane forms behind the lens after birth, and later the retina becomes detached and the eyes become blind, although they were normal at birth. The cause of this disease has not yet been proved, and no treatment has been found that is successful in every case.

The three surviving quads are blind, but they are otherwise healthy, happy, and lovely babies.

[I would like to thank Dr. J. O'Reilly for permission to publish this case history, and Sister Snelling for her help.]

Administrative and Clerical Staffs Whitley Council

Home Wardens

THE Ministry of Health Circular R.H.B.(52)33/H.M.C.(52)30/B.G.(52)32, states that in *Staffing the Hospitals* it was recommended that experienced women officers or wardens, not necessarily nurses should be appointed to take charge of nurses' homes. Many hospitals have appointed such officers to be in charge not only of nurses' homes but also of residential quarters for domestic and other staff.

Organisation and duties: amongst the duties which may appropriately be undertaken by a warden are:

Management of the home.
Control of the catering services in the home.
Control of the domestic staff working in the home.
Welfare of the residents.
The encouragement of social and educational activities.

Whether all or only some of these duties are undertaken by the warden at a particular home is a matter which must be determined individually by each hospital authority and will depend upon local circumstances such as the proximity of the home to the hospital and the extent of the duties, if any, performed in the home by the Domestic Superintendent, Catering Officer, Housekeeper-Caterer or Administrative Sister, employed in the hospital. Whether the warden is responsible to the matron or to some other authority is a question which needs consideration in the light of local conditions, *e.g.*, the number of hospitals served by the home or homes; in any case close consultation with the matron is essential.

Qualifications: the qualifications required for such a post are, in general, a good education and social background together with wide experience in dealing with young people, preferably under residential conditions. Where there is responsibility for catering, the qualifications should preferably include one of these indicated in paragraph 2 of the Appendix to memorandum R.H.B.(50)18/H.M.C.(50)18/B.G.(50)16.

Salaries: the Administrative and Clerical Staffs Whitley Council has agreed salaries for posts of home wardens. The salaries do not apply to home sisters so designated in accordance with the definition of that grade in N.M.C. Circular No. 18 though they do apply to any trained nurses or midwives who may be appointed as home wardens in accordance with the definition in paragraph 1 of A.C. Circular No. 23.

In the Minister's opinion, homes with up to 30 residents will not normally justify the appointment of a warden and the Department should in future be consulted before any such appointment is made. Any warden already in post in a home with up to 30 residents should be paid the salary agreed by the Whitley Council without reference to the Ministry, but the Ministry should be consulted if the post becomes vacant and the Board or Committee wish to make a new appointment.

Salaries and Conditions of Service

A.C. Circular No. 23 states that the Administrative and Clerical Staffs Council have agreed salary scales and conditions of service for home wardens. These apply to all officers, whether or not possessing a nursing or midwifery qualification, in charge of homes, hostels or other residential quarters for nursing, domestic or other staff, except those who are required by their employing authority to be a S.R.N. or S.C.M. and to undertake some nursing or midwifery duties in addition to the normal duties of a home warden; (these officers come under the Nurses and Midwives Council).

Salaries:

The warden always has general responsibility for the management of the home and welfare of the residents. Salary scale (*a*) should be paid when the warden is also responsible for the supervision of the cooking and serving in the home of mid-day meals (or the equivalent meals taken at another time of day by night or shift duty staff); she may or may not also be responsible for planning menus and buying food. Other wardens should be paid scale (*b*).

No. of residents in Home	*Scale (a)*	*Scale (b)*
Up to 30	£400 × £15 — £460	—
31 — 75	£440 × £15 — £500	£400 × £15 — £460
76 — 150	£480 × £15 — £540	£440 × £15 — £500
151 — 250	£520 × £20 — £600	£480 × £15 — £540
Over 250	£560 × £20 — £640	£510 × £20 — £590

London Weighting and Charges for Residence:

Wardens who are resident shall be subject to a standard national charge of £130 for residence and shall not be paid London weighting. If exceptionally a warden is not resident, she shall be paid London weighting of £30 (£20 if under age 26) if employed in the Metropolitan Police Area. These arrangements are provisional pending any general agreement on charges for residence and/or London weighting.

Other Conditions of Service

(*a*) *Hours*: wardens are expected to work whatever hours are necessary for the efficient performance of their duties and are not eligible for payments for overtime or extra duty. From the nature of the work there can be no fixed hours but these should not normally be expected to exceed an average of 96 hours a fortnight.

(*b*) *Annual Leave*: 18 days' annual leave with six statutory and national holidays or other days in lieu.

(*c*) *Other conditions of service*: as for administrative staff.

The new scales apply as from May 1, 1951.

Assimilation to the New Scales

Officers in post on May 1, 1951 shall enter the new scales at the minimum or at a point £50 above the salary they were receiving on May 1 (including the value previously placed on residential emoluments where appropriate), whichever is the more favourable, provided that the maximum of the new scale is not exceeded.

Officers appointed since May 1 shall enter the new scales according to the normal point-of-entry rules in A.C. Circular No. 7 except that any officer already appointed at a higher salary shall enter the new scale at his existing salary and proceed from that point on future incremental dates by the increments of the new scale to the maximum of the new scale.

In hospitals where the employing authority has not adopted a common incremental date for administrative and clerical staff incremental dates will be as follows:

(*a*) Officers who were not at the maximum of their old scales on May 1, 1951, and who are entering the new scales with an assimilation increase of £50, keep their former incremental dates;

(*b*) Other officers coming on to the new scales take May 1 as their incremental date.

Officers in post at the date of publication of this circular (March 21, 1952) shall have the option to retain the salary scale and conditions of service on which they were employed on that date if they so wish.

The sixth of a series of ten weekly articles by a well-known authority on hospital and nursing law.

Law Notes for Nurses—VI.

Detention and Discharge of Patients: Visitors and Trespassers

DETENTION and discharge of patients are matters of great importance, for a mistake may lay the hospital open to serious criticism and possible legal action. In this article we shall discuss these so far as they concern the nurse. Readers are warned that only the barest outline is given as regards mental patients and mental defectives.

Detention in Hospital

The general rule is that no one may be detained in hospital or anywhere else without lawful authority and it is not sufficient justification to say that the detention was in the patient's own interests. The most common exceptions to this general rule which may concern hospitals are mental patients and mental defectives detained under proper authority; patients suffering from a notifiable infectious disease, and certain other patients unable otherwise to have proper care and attention and who are a danger to themselves and others, but in these cases there must be a Justice's order. A patient in the custody of the police, such as an injured cat-burglar who is brought to the hospital for treatment, is not detained by the hospital but by the police.

There is one further *apparent* exception to the general rule to be mentioned, the patient who is light-headed or delirious. If such a patient insists that he will not stay, his protests, if it seems that his real mind is not in them, may be ignored. But in all other cases, if a patient—other than a child—insists on discharging himself, he must be allowed to go. Consequently, if such determination is expressed to the ward sister or to one of the nurses, it should thereupon be communicated to matron and to the appropriate member of the medical staff so that all proper steps can be taken to encourage the patient to reconsider his decision, and if he will not, to arrange his discharge.

Mental Patients

It is quite beyond the scope of these notes to enter with any fullness into the law relating to the custody and control of mental patients and mental defectives, particularly relating to formalities of certification and detention which should not ordinarily be the province of the nurse. It is important that nurses, particularly sisters in charge of wards for such patients or defectives should be alive to certain legal responsibilities which may be summarised as follows:

1. Mechanical restraint is only authorised for the purpose of medical or surgical treatment or to prevent a patient injuring himself or others and then only by means approved by the Board of Control. The grounds for restraint and the means must be set out in a medical certificate as soon as possible. A full record is to be kept and a return made quarterly to the Board of Control. Any breach of these rules is a misdemeanour punishable by law.

2. Any patient detained in a mental hospital or a mental deficiency institution may write to the Lord Chancellor, to any Judge in Lunacy (now a Judge of the Court of Protection), to the Minister of Health, to the Board of Control or any Commissioner thereof, to the person who signed the reception order or on whose petition the order was made, or who placed him in the institution or certified house, to the Chancery Visitors or any Chancery Visitor or to any other Visitor or Visitors (that is, official Visitors) or to the hospital management committee or board of governors or any member thereof and any such letter must be forwarded unopened.

Every patient also has the right of a personal and private interview with a visiting commissioner, or 'visitor', on request, at any visit which may be made to the institution.

Furthermore there has ordinarily to be exhibited a notice explaining this right of correspondence and, where that is not done, there should be exhibited in the wards a brief and simply worded notice telling patients that they have certain rights with regard to correspondence and interviews with official visitors *which will be explained to them by the nurse in charge of the ward on request.* A full notice should be in the possession of the nurse who could show and explain it as desired. Any breach of these rules is a punishable misdemeanour.

3. The following are some other misdemeanours punishable by law with greater or less severity: obstructing commissioners and other 'visitors' ill-treatment or wilful neglect of patients; assisting or conniving at escape; abuses of female patients; employment of males in custody of females except in case of emergency.

4. A nurse should not be a party to a mental patient or mental defective detained in a hospital or institution making a will without express authority from the medical superintendent or other officer responsible for compliance with the law. (*N.B.*—Maybe the consent of the Court would be necessary or—in other cases—the rules of the hospital will make the consent of the hospital committee necessary). She should neither allow nor connive at such a will being witnessed. If, however, a patient does make an unauthorised will it should on no account be destroyed for that would be a grave crime, but the matter should be reported to the responsible officer who will take whatever action is necessary. If any patient or defective does express the desire to make a will it should be reported without delay so that the medical superintendent can decide on appropriate action.

Self-Discharge of Patient

If a patient insists on discharging himself, he should be given, preferably by the consultant in charge of the case or, failing that, by a resident or by a senior member of the nursing staff, the usual warning that he ought not to go and that the hospital and its staff take no responsibility for the consequences. Further, if the patient is suffering from an infectious disease, he should be warned that he will be committing a criminal offence if he exposes others to the danger of infection or travels in a public service vehicle such as a train, bus or taxi. Finally, if he persists in leaving, he should be requested to sign the hospital form to the effect that the above warning has been given to him. But if he refuses to sign he cannot be detained till he does; all that can be done is for the person who has given the warning to record the fact and sign the record which should be witnessed by someone—normally a nurse—who was present.

The outpatient who discharges himself does not as a rule present any problem since what usually happens is that the patient just fails to attend, but if a patient intimates that he does not intend to continue the treatment there are grounds for suggesting the wisdom of the same procedure as for inpatients, that is, making it clear that he is discharging himself against advice and, if possible, getting a form of acknowledgment signed. If the patient refuses, the procedure should be as for inpatients in like circumstances.

A word here to outpatient and casualty sisters. If a patient who has either discharged himself or who has been discharged because of his non-co-operation or misconduct presents himself for treatment or readmission he should not forthwith, be regarded as a trespasser, and it is ordinarily most unwise to dismiss him without his being seen by a member of the medical staff, if only because either his original condition may have become aggravated or he may

(*Continued on page* 445)

Leonardo da Vinci

WE are presenting a selection of drawings and one or two studies from the wonderful Leonardo da Vinci Exhibition now being held in London to celebrate his birth, 500 years ago.

Details of Leonardo's life and the many arts in which he excelled have been so fully covered in the national press that we propose, in the main, to concentrate on his anatomical drawings because of their special interest to nurses. Most of them illustrate beauty of form and feeling as well as of fact; others may not be so beautiful in line but are scientifically interesting.

Leonardo, an illegitimate child, was born at Vinci near Florence, in 1452. He grew to be a scientist, visionary, artist, engineer. His penetrating eye noted, the artist gave form to his observations and his analytical mind translated into scientific fact the wonders of living things. Plants, birds, animals, shells, and natural phenomena gave him ideas which led him to upset many of the precepts held by authorities up to that time. Our choice of pictures has been governed by many reasons, therefore. Some illustrate new discoveries; some reveal profound philosophical enquiry, others illustrate his emphasis that all living matter was a whole. He peeled an onion and his thoughts flew to the skull of man, also with its many layers; he watched the waves beating against the seashore and his mind and pen turned to the tresses of a woman's hair; the flight of birds led him to anticipate the flight of man.

The sculptor Antonio Pollaiuolo taught Leonardo that it was impossible to depict the human body in art without knowing its structure. It was he who must

(*continued on page 444*)

Above: *the head of St. Philip, one of the many beautiful studies for the painting of The Last Supper.*

Above: *this study of an old man and of water, which is drawn looking like human hair, illustrates, perhaps better than any other, the way Leonardo's mind worked—how a natural phenomenon would first appeal to him as a scientist, then catch his imagination as an artist and how he would finally attempt to reconcile the two kinds of observation with a scientific explanation.*

Right: *a beautiful study of hands.*

(The Royal Academy have kindly supplied the prints and we have used in the main captions from their catalogue. Most of the prints are from the Queen's private collection and the drawings are reproduced by Her Gracious permission.)

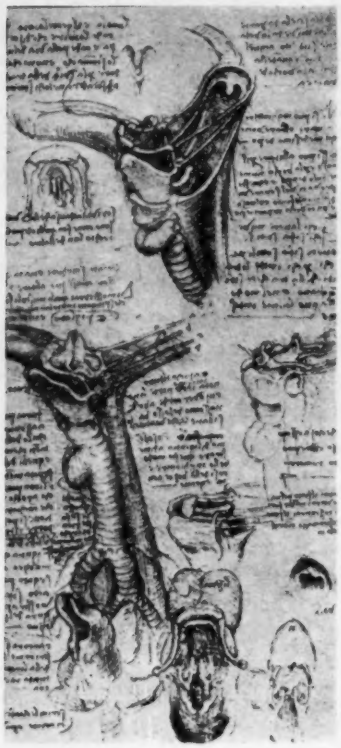

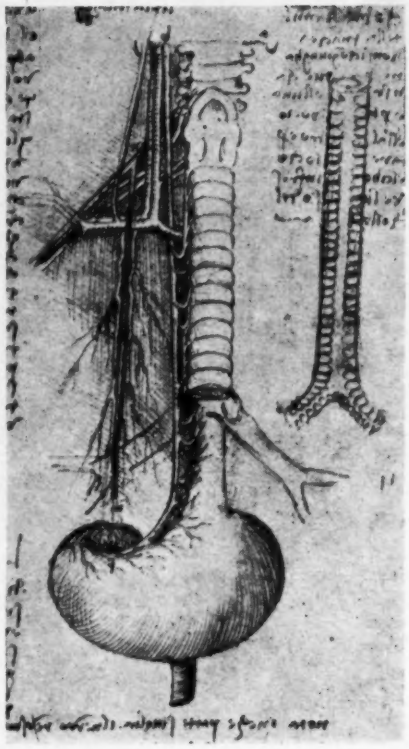

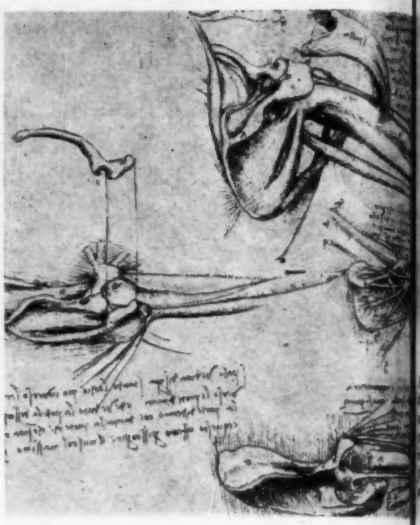

Above: *studies of the deep structures of the* [illegible] *which bear signs of the scientific as opposed* [illegible] *anatomist in Leonardo. The uppermost shows the shoulder muscles from the back—with the deltoid reflected to reveal the triceps; and the muscles from the scapula, supraspinatus, infraspinatus, teres major and minor. These sketches compare well with similar sketches in modern textbooks of anatomy.*

Above left: *the larynx and trachea. The thyroid gland is shown as a bilobed structure, rather large and pendulous hanging down in front of the upper rings of the trachea. The lowermost drawings show the vocal cords. Leonardo had no idea of their function but he represents them very accurately.*

Above right: *the right vagus nerve is shown lying alongside the carotid artery and internal jugular vein in the neck, in front of the brachial plexus, and giving off its recurrent laryngeal branch below the subclavian vein.*

Below left: *the splenic, mesenteric and portal vein radicles branching into the liver are shown and the theme is repeated in the lower drawing. On the right are the radicles of the hepatic vein, collecting and forming large branches which join the inferior vena cava. The heart is represented as arising from a branch of the vena cava.*

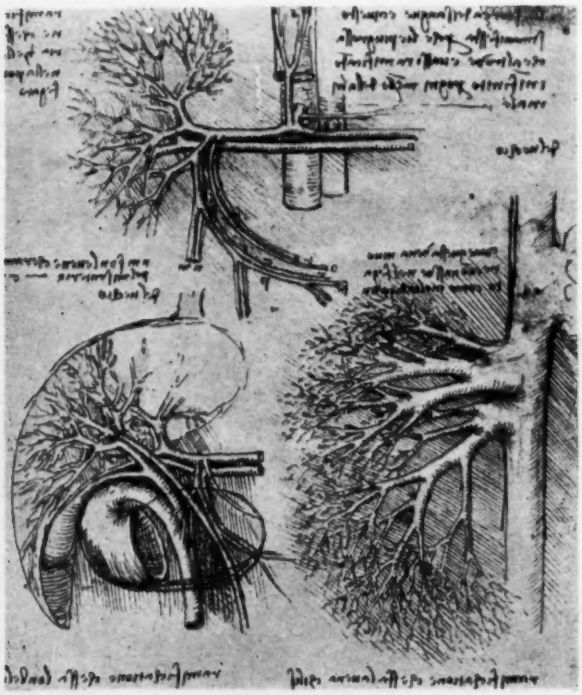

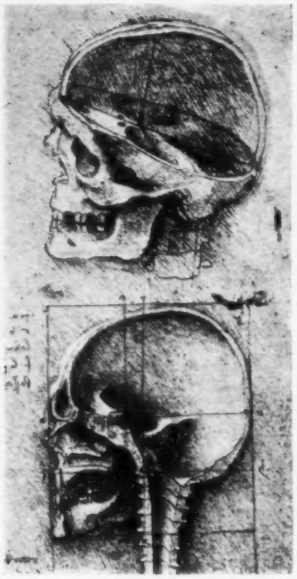

bove: Leonardo calls the point of intersection of he two lines the ' senso commune,' the seat of the oul. The script discusses the relations of various rgans to this senso commune—' (it) has below it n a perpendicular line the uvula where one tastes ood, at a distance of two fingers, and it is elevated bove the tube of the lung and above the orifice of the heart for the space of a foot . . . '

Above: *in the upper figure the skull is seen from the side with the vault bisected in a medial sagittal section. The lower figure shows the section carried through the whole skull, exposing the frontal and sphenoidal sinuses, the three cranial fossae and the nasal cavity.*

Above: *Leonardo described this drawing thus: ' If you will cut an onion through the middle you will be able to see and count all the covers or rinds . . . Similarly if you will cut through the head of a man in the middle, you will first cut the hairs, then the coating and the muscular flesh, and the pericranium, then the cranium, and within the dura mater, and the pia mater and the cerebrum, then again the pia and the dura mater and the rete mirabile and the fundamentum of that, the bone.' The other drawings are studies of the eyeball, optic nerves and ventricles of the brain.*

onardo was one of the reciate that the heart four main chambers, s tradition held up to These two views of the origins and course of arteries. The pulmon- as been sectioned at its n the triangular shape he valve orifice.

tradings of the closure ic valve though not ttractive are scientifi- ating. The writing agram of the base of the top right hand corner, d Leonardo was pro- ubs a cast of the aorta urrents of blood as they the aortic valve. The the left shows how the would buckle if blood straight back after through the aorta.

onardo described this ' shapes of the cusps which the left ventricle huts itself '. The valve own from above and he the triangular shape of from below when the pened. This he con- rst importance in the of blood through the ortic valve.

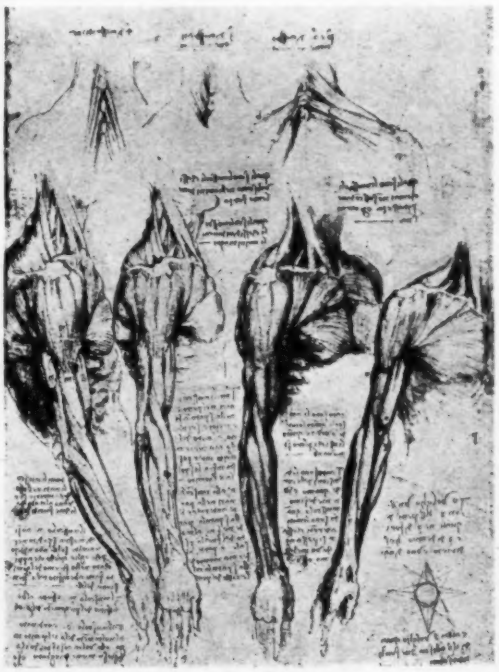

Above: *the dissection of the arm muscles viewed from four angles. It was a precept of Leonardo's that ' if you wish to know thoroughly the parts of a man after he has been dissected you must either turn him or your eye so that you are examining from different aspects.' The star-shaped figure in the right lower corner indicates the angles from which he intended to make drawings.*

Right: *beautiful studies of the surface markings of the legs and drawing of a man's pelvis and legs compared with the skeleton of the hind leg of a horse. Muscles of the thighs are represented by cords to clarify their relative positions and actions.*

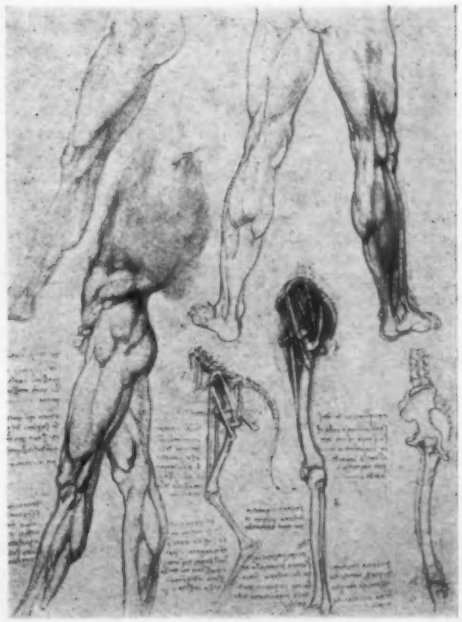

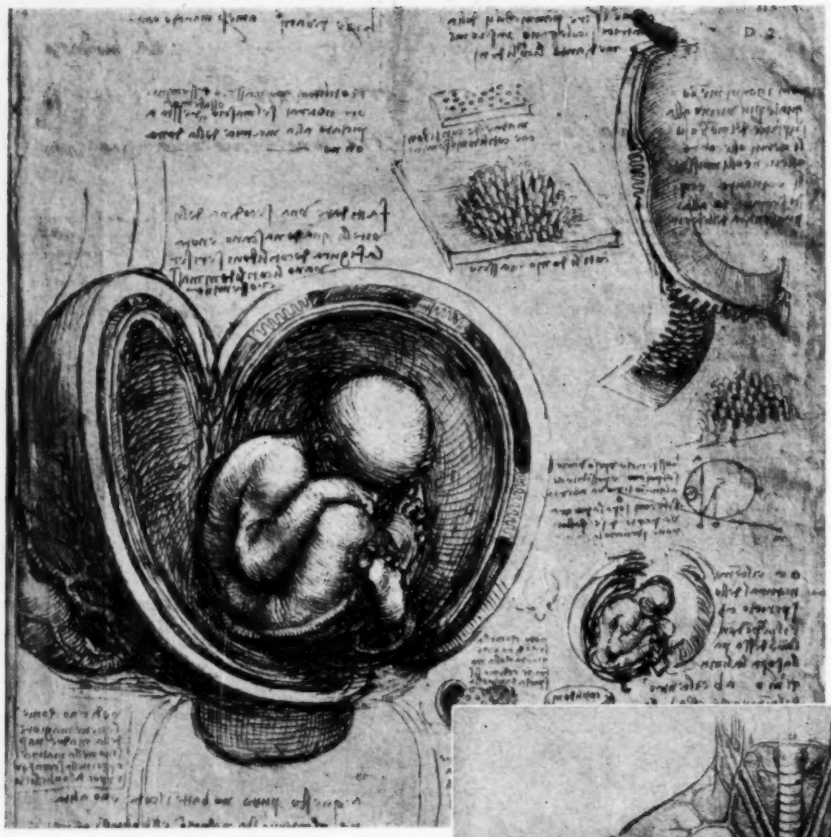

Left: *Leonardo was perhaps the first to appreciate that the human uterus contained a single cavity only, not two as authority held. Like Harvey he studied the development of the chick in the egg but no drawings of this process by him are known to exist. He many times shows the foetal membranes, and the placenta in animals, and draws a scheme of the maternal and foetal circulation with considerable accuracy. Here he shows the full term foetus in the womb. In several drawings of this subject the foetus occupies the breech position—all were presumably made from the same body. It will be noted that the placenta shows the scattered cotyledons of the cow—not the human discoidal type. Most of the remaining drawings on the page are studies in the relations between the foetal and maternal cotyledons.*

Below: *Leonardo's female situs figure showed great advances on the conventional anatomies of medieval and renaissance times, but this abounds in inaccuracies, many of which were corrected in later work.*

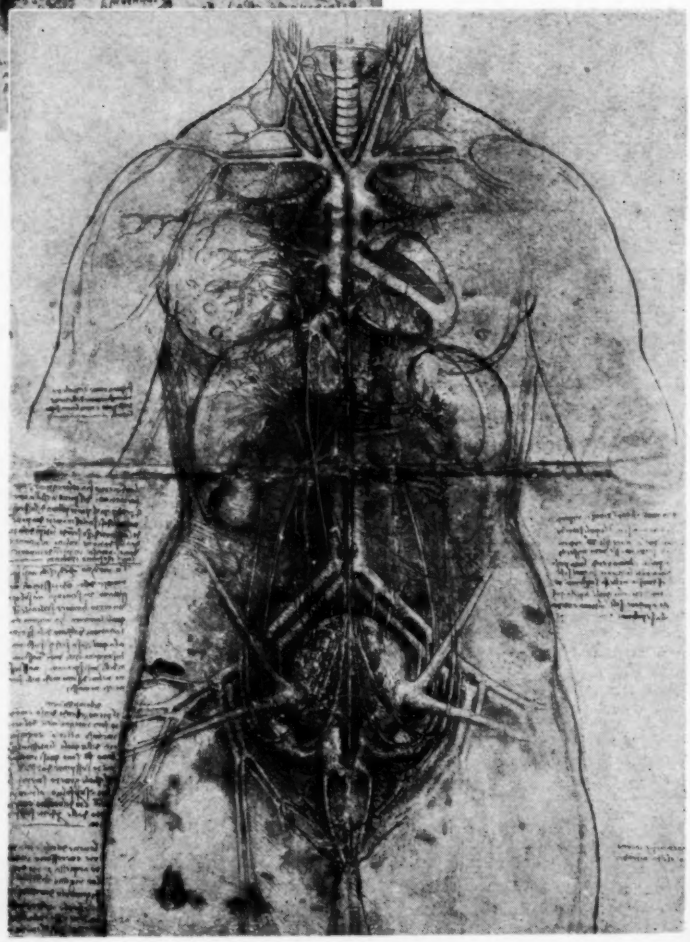

(*continued from page 441*)

have inspired Leonardo's visits to the hospital of Santa Maria Nuova where he spent long hours dissecting and measuring, The results of his researches, carefully drawn and copiously annotated in his famous mirror writing, explained his findings; he accepted nothing he could not prove for himself. Sometimes he drew accurately but did not understand completely the functions. For 24 years he carried on his anatomical studies and dissected some 30 bodies.

' But it was not enough to paint the shapes of man ', said Leonardo, ' the good artist must also paint their souls '. So Leonardo wandered in the streets of Florence, and there he found subjects for his drawings—and paintings, which, alas, have suffered sadly the ravages of time.

Sir Kenneth Clark's excellent broadcast entitled *The Demonic Genius of Leonardo da Vinci* discusses some of the conclusions which Leonardo drew from his examination of living things: " that all creation followed a cycle of growth, decay, absorption and rebirth. He found evidence of it in human anatomy, in animals in plants; and his studies of shells and fossils in the Alps convinced him that even the solid-seeming earth was in a state of flux. He wrote in one of his notebooks: ' It has a spirit of growth. Its flesh is the soil, its bones the stratification of rocks which form the mountains its cartilage the tufa, its blood the springs of water; and the increase and decrease of blood in the pulse is represented, in the earth, by the ebb and flow of the sea ".

It is rarely such gifts of hand and brain are found in one man. This Quincentenary Exhibition does full justice to Leonardo's genius.

H.B.

LAW NOTES FOR NURSES (contd. from page 440)

be suffering from some new complaint or injury. To refuse aid in such cases would be ethically highly improper and for our present purposes, therefore, we need not enter more closely into the niceties of the legal position on which authority appears to be lacking. Suffice it to say that, apart alike from ethics and law, it has to be remembered that the Minister of Health is responsible to Parliament for the national hospital service, and so improper refusal of treatment might be the subject of parliamentary criticism and even of official enquiry.

Births and Deaths in Hospital

Usually, the responsibility for registering a birth or a death is undertaken, on default of relatives, by the chief administrative officer of the hospital as 'occupier of the house', he being the representative of the hospital authority. In law, however, anyone present at the birth or death may, in default of relatives and of the householder, be required to register the event. Hence a midwife or nurse may have the responsibility.

Patients' Visitors

The responsibility of the hospital and its staff in respect of injuries to patients' visitors and other persons lawfully on hospital premises is substantially the same as in respect of injuries to patients (actually the liability for injuries due to defective premises may be slightly less in respect of persons only on hospital premises as guests, for example, at a nurses' home dance, but for present purposes the distinction can be ignored), though no question of injuries during treatment will arise.

Injuries are most likely to arise through carelessness in domestic arrangements (*e.g.*, mats on slippery floors or objects left where they are likely to trip someone up) or owing to defective premises, *e.g.* the perilously worn step, or the ceiling which falls. The kinds of things I have cited as examples are perhaps not likely to happen in hospitals but departmental and ward sisters should be ever watchful for possible causes of accident and remove them.

If an accident does occur a record of the same kind as for accidents to patients should if possible be made at the time.

Trespassers

Generally speaking anyone who is on hospital premises without the express or implied consent of the hospital authority is a trespasser, except certain people such as gas-meter readers and factory inspectors who have a right to enter the premises for their proper purposes. Likewise, anyone who, being properly on the premises (for example, a patient's visitor), refuses to leave on being required to do so, becomes a trespasser.

Occasionally it becomes necessary to take active steps to get rid of a trespasser, for example, one who becomes noisy or abusive or otherwise hinders or disturbs the work of the hospital.

The position is that any trespasser who, being ordered to leave, refuses to do so, can be removed provided that no more force is used than is reasonably necessary.

When possible a ward sister or anyone similarly placed, who has a trespasser to deal with would be well advised to seek the assistance of matron or the chief administrative officer and, if time permits, it may save trouble if the help of the police is sought.

There may be times, however, when immediate action is called for, for example, if a trespasser in a ward of very sick patients is being noisy or otherwise creating serious disturbance, or is annoying one particular patient. It is then clearly the duty of the ward sister or other responsible officer to do what is necessary. Usually this amounts to unequivocally requiring the trespasser to leave and on refusal or failure to do so, instructing a porter (or porters) to escort the trespasser off the premises, warning them to use no more force than is necessary. It may also be suggested that if the trespasser is a woman and she can satisfactorily be removed by nurses or other female members of the staff, without undue risk to themselves, that course is desirable—but it is not a legal requirement.

S. R. S.

Nurses from many countries at a Conference in Geneva.

Sidelights on a Geneva Conference

A 'working conference' organised by the Nursing Section of the World Health Organisation has been held in Geneva and eleven nurses, a professor of education, a social science consultant and a hospital administrator from ten different countries met together. What the conference achieved is a little difficult to assess so soon after the conclusion of the sessions that occupied two very busy weeks. It can however be very definitely stated that all the conference members appreciated the opportunity afforded of meeting 'opposite numbers' from a variety of countries and of talking over new ideas and old problems.

The Palais des Nations is a wonderful setting for a conference. It stands in a beautiful park, sloping gently down to the Lake of Geneva, with a view of the Mont Blanc range in the distance. In March the peak of Mont Blanc is still hidden in the clouds, but on one or two fairly clear days the wonderful snowy range glittered in the spring sunshine and the lake below was an intense blue. In these pleasant surroundings the headquarters of WHO provides every comfort for work and for refreshment. Many discussions were continued in the cafeteria, in the restaurant at lunch time or round the tea tables when the conference decided that the English cup of tea was a good excuse for an afternoon break.

Any leisure hours that could be found were most profitably and enjoyably employed. Miss Olive Baggallay and her colleagues with the secretarial staff of the Nursing Section not only guided the conference in its working hours but were equally concerned that the members enjoyed their visit. Geneva is a place of great historic interest. A tablet near one of the many bridges spanning the river Rhône commemorates the passage of Caesar's army through Geneva on the way to the conquest of Gaul in the year 58 B.C. We were very grateful for a special visit, arranged by Mlle. Hentsch, to the ancient Hôtel de Ville, which is full of treasures. We were shown the 'Alabama room' in which the first Geneva Convention was signed.

WHO staff booked seats for us all at a recital by the Weiner Oktett in the charming little Theatre du Cour de St Pierre which reminded me somehow of Georgian Bath. A different, but absorbingly interesting visit to the headquarters

United Hospitals Choir

Have you booked May 29 for the concert in aid of the British Empire Cancer Campaign at the Royal Albert Hall? Full particulars appeared in the *Nursing Times* of April 5.

of the Committee of the International Red Cross Society at the invitation of Mlle. Odier, gave us an opportunity of admiring the superbly efficient organisation of the prisoner-of-war information service. The staff who carried out this humanitarian work during the Second World War hold a very proud record indeed. They never on any occasion told a family that a man posted as missing was dead when he was in fact alive or *vice versa*. What an achievement that was in the face of the difficulties and obstacles encountered can hardly be realised. Round the tea table afterwards Mlle. Odier told us something of her own work, one part of which is to disseminate information to all workers under the Red Cross about their duties and their rights if they are taken prisoner in time of war.

We had some most delightful parties in the homes of our kind hosts. Miss Marjorie Duvillard, the Director of the Bon Secours School of Nursing, introduced us to the national dish, fondue. This is cheese, or rather cheeses, since a variety are included to give the right flavour, melted in wine in a large earthenware crock. On another day, a wet Sunday morning, the party set out optimistically carrying packed lunches, for the village of Romainmôtier. Romainmôtier has the most perfect example of a church in the Romanesque style to be found in Switzerland. It is in fact three churches built on and around each other. Only in the early years of this century was the plaster chipped away from the ceiling of the nave to disclose the perfect freshness of the colour decorations of the 12th century.

On April 1 the conference had the pleasure of entertaining their guests to dinner at a country *auberge* just across the French frontier.

At the end of two busy weeks we were a real family party and the Friday evening which saw some of our long-distance members set off on their journeys to India, Brazil, the United States and Canada was quite a sad occasion.

M. H., M.B.E.

Royal College of Nursing

EDUCATIONAL FUND APPEAL

President: The Countess Mountbatten of Burma, C.I., G.B.E., D.C.V.O.

Appeal Council: Chairman—Lady Heald

Secretary—Mrs. C. M. Stocken, S.R.N.

LADY Heald was in the chair at the April meeting of the Joint Council of the Appeal, and before starting the business of the meeting she extended a welcome to Mrs. Woodman on her return after absence due to illness, and to Mr. E. O. Durlacher, on his first attendance at a Council meeting.

The Appeal Secretary, Mrs. C. M. Stocken, reported that she had recently visited College Branches in Coventry, Birmingham, Chesterfield, Sheffield, Liverpool, Manchester, Leeds and Newcastle, and the interest and support met with had been most encouraging; those Branches which had not yet reached their targets expressed renewed determination to do so and were making plans for activities which would achieve this object. During the visit to Chesterfield the Clay Cross Company was visited on the suggestion of the Chesterfield Branch, and as a result a donation of £100 to the Appeal Fund was generously made by the Company.

Ipswich v. Tottenham Hotspur

Mrs. Stocken also reported a kind offer from the directors of the Ipswich Football Club to devote the proceeds of a match in connection with the Ipswich Hospital Football Cup to the Appeal Fund, provided the latter could arrange for a first-class League Division team to visit them. Mrs. Stocken had been fortunate enough to secure the services of the Tottenham Hotspur team to play on this occasion. This should prove a notable sporting event and all nurses in Ipswich and district are asked to spread the news among their friends and relations of the match which is to take place on the evening of Monday, May 5.

The Chairman reported that the Board of Directors of Messrs. Schweppes Ltd. had promised to devote half the proceeds from entrance to their grotto at the Festival Pleasure Gardens at Battersea during the coming season to the Appeal Fund, and Mr. F. C. Hooper was asked to express to his co-Directors on the Board of Schweppes Ltd. the appreciation of the Council for this kind offer.

Miss Adams, Financial Secretary to the College, in the absence of the Hon. Treasurer presented the financial report covering the past two months. This showed a sum of £14,386 received from the Branches during the period, a large proportion of this sum representing the proceeds of the collections made at the A.B.C. cinemas at the showing of the College film.

The recent luncheon held in Coventry was reported on by Mr. Sherriff; he also announced that a civic luncheon was to be given by the Lord Mayor of Leeds in that city on May 9.

It was agreed that the next meeting of the Joint Council of the Appeal should be held on Tuesday, June 10, at 4 p.m.

Nurses Council Meeting

A meeting of the Nurses Council was held at headquarters on April 22 under the chairmanship of Dame Louisa Wilkinson, D.B.E., R.R.C.

Reports from the area representatives showed continuing activity in most parts of the country. Mrs. C. M. Stocken, Appeal Secretary, reported that the Branches of the Northern Area were 'not inactive'. The Midland Area also reported much activity. The Western Area reported a less good response. There were 28 branches said Miss Seth Smith, representative of the Western Area, many of which were very small; the Oxford Branch, however, was now very active.

The Student Nurses' Association reported that they had about £4,500 in hand, but large sums were still held by the units. Mrs. Stocken said that she would be visiting Wales in the near future.

Lady Elgin examines the 'Dolls' House' which will tour Scotland in support of the Educational Fund Appeal.

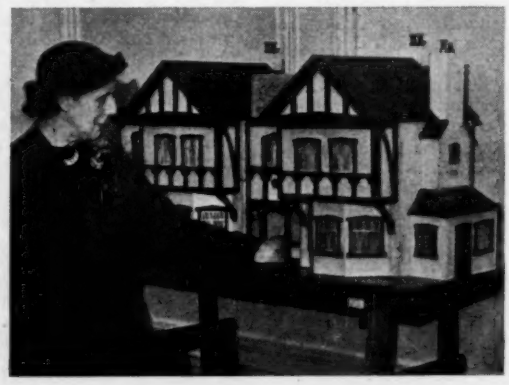

Scotland

News from Scotland this month is mainly concerned with the potentials of the doll's house which has been loaned to the Appeal Council by Lady Elgin, President of the Appeal in Scotland. This doll's house, which was on view at 44, Heriot Row on the day of the April meeting of the Scottish Board, had been beautifully furnished and fitted to show some aspects

of an education department of a College of Nursing by the students of the McCrone Pre-nursing School at Fod House, Dunfermline. This model College will be taken round in the new ' Mayflower ' car presented by Standard Motors to the Scottish Board as announced in the *Nursing Times*. Already the car has been booked for Edinburgh (April 26), Glasgow (May 10), Dumfries (June 1); Perth (June 6), Broomhall (June 14), and Lauriston Castle Fête, in Edinburgh (June 28). The Honorary Treasurer has been busy collecting gifts for a competition, and has, among other valuable prizes, a television set to offer. The competition which is being arranged by the members of the Appeal Council as a national one should prove a great help to all area ' targets '.

News from the Branches

The North Western Metropolitan Branch. Having achieved the magnificent total of £5,023, which is more than double their target of £2,500, the Appeal Committee is closing down. Miss I. H. Charley said at the Council meeting that the work of collecting had been delightful and had provided a welcome occasion to bring together the many hard working members of the Branch. The resource and hard work of members and the encouragement and inspiration of honorary officers have dramatically demonstrated what can be achieved.

Swindon Branch. Having exceeded their target the Branch is closing its Appeal Committee. More than £1,000 has been sent to headquarters, and there are still monies to be collected. At a ceremony in Swindon recently Lady Tritton, president of the Branch was presented with a gift of a pen and pencil in recognition of her untiring work on behalf of the Appeal.

Liverpool Branch. At the Branches Standing Committee in Bradford last month, the Branch presented a cheque of £1,000 to the Fund. The total sum paid into headquarters now amounts to £4,552 3s. 7d. This magnificent sum includes the following amounts contributed by individual hospitals and Student Nurse Units: £401, Alder Hey Hospital; £253, Bootle General Hospital; £281, Broadgreen Hospital; £203, Birkenhead General Hospital; £215, The Radium Institute; £442 Royal Infirmary (including £40 from Student Nurses' Unit); £352, Sefton General Hospital. We regret that space does not allow the mention of contributions from all the hospitals, representing as they do, so much enthusiasm and hard work.

Scunthorpe Branch. One of the smallest Branches in the country has now achieved its target of £500. £60 of this amount has been raised by the personal efforts of members, and the remainder by a house to house collection, a cinema collection, a bazaar, whist and beetle drives, a concert and two dancing displays, all of which the public supported most generously. Members are now busy making arrangements for Alexandra Rose Day on June 28.

Individual donations include the following: An industrial nurse member has collected £77 in a ' mile of pennies '. Miss K. D. Roberts has sent £20 towards the Private Nurses' Section target. A male student nurse has been sending to the College for the Fund £2 per week since last October. It represents the amount he would have paid to his employing authorities for board and lodging if he had been resident, and his total contribution has now reached over £44.

The following donations have been received from other Branches: Northampton £6, Redruth £19, Westmorland £325, Bradford £3, Great Yarmouth £100, Lancaster, Morecambe and District £250, North East Metropolitan (Whipps Cross Hospital) £50, Nottingham £1,020.

Student Nurses' Association contributions: Torbay Hospital £30, St. Stephen's Hospital £4, Colindale Hospital £5, Memorial Hospital, Woolwich £3, Wanstead Hospital £5, Black Notley Hospital £7, East Suffolk and Ipswich Hospital, hospital dance £10.

The Village Helps

Much of the large amount already raised for the Educational Fund Appeal by loyal College members and their friends consists of small sums made by satisfying the insatiable appetite of the public for whist-drives, jumble sales and similar activities. Recently the bare wooden ' Temperance Hall ' of a village was the scene of a whist drive. The district nurse let it be known that she wished to organise one for the benefit of nurses. Although the posters solemnly announced the name and style of the Fund, few of the supporters knew or cared more than that it was ' Nurse's Whist-Drive ' and they could trust her to choose a deserving cause.

Above: *The Countess Mountbatten of Burma receives from Sir Philip Warter, Chairman of Associated British Picture Corporation Ltd., a cheque for £10,596 18s. 4d., the result of collections made by nurses at cinemas in the ABC circuit in aid of the Appeal. They are seen here with Lady Heald and Miss Duff Grant. The occasion was a reception at the Royal College of Nursing.* (*See also page 434*).

Below: *Miss Anna Neagle with some distinguished overseas nurses who are now studying at the College. Left to right: Miss Jayawardena, matron, General Hospital, Colombo; Miss Kapadia, assistant matron of the Sarojini Naidu Hospital, Agra, United Provinces, and Miss Poonsiuho, Tungwah Hospital, Hong Kong.*

Willing Helpers

Toc H offered to provide a Master of Ceremonies and other helpers; the Women's Institute provided the refreshments and everyone sold tickets (1s. 6d. and 8d. for refreshments). When the night arrived the Hall was quickly full. None of your polite (and shakey) green baize tables! Long trestle tables and benches, so close it was almost impossible to pass between, ran the length of the hall. The ' Tortoise ' stoves were only a minor portion of the heating apparatus, for 250 excited people raised the temperature of the air even more.

Following the shouted instructions of the M.C. (who had very little voice left by the end of the evening) the players concentrated seriously on their cards from 7.30 p.m. until 11.30 p.m., with a short interval for refreshments. Excitement was high when the score cards of the most successful players were collected for checking by the Toc H

helpers. There were at least 16 prizes of various kinds, all given by well-wishers, and the first was a live pig! The hall was not clear until midnight after a record attendance, record receipts, a huge success and all the players happy to have helped 'Nurse' as they went off into the dark country lanes to their farms and cottages. And the Royal College of Nursing Educational Fund Appeal was £30 better off.

Let us not forget these local events, and the fund of goodwill behind them in the hearts of millions of people.

Book Reviews

THE NATIONAL FORMULARY, 1952.—(*The British Medical Association, Tavistock Square, London, W.C.1, and The Pharmaceutical Press, 17, Bloomsbury Square, London, W.C.1, 4s. 6d., interleaved, 7s. 6d.*).

This valuable small book should be welcomed by every senior nurse. Although as a formulary it is not primarily concerned with the action of drugs, an introductory chapter contains most helpful notes on the various classes of drugs. Included is a section on the first-aid treatment of poisoning.

One of the nurse's chief problems today in relation to drugs is her inability to remember the many trade names under which a familiar drug may be disguised. This difficulty is met by a section giving proprietary and trade names, and also those reputed to have an analogous therapeutic effect.

The Formulary is well produced in a volume of convenient size for the pocket. It can also be obtained in an interleaved edition. Many nurses will prefer the latter to enable them to add notes of their own and also formulae in use in the individual hospital.

A. C. G. H., S.R.N., S.C.M.,
Sister Tutor Diploma, University of London.

INFECTIOUS DISEASES (Second Edition); with a Chapter on Venereal Diseases.—*by A. B. Christie, M.A., M.D., D.P.H.* (*Faber and Faber Limited, 24, Russell Square, London, W.C.1. 25s.*).

This book on infectious diseases should prove useful for all grades of nurses, but especially to those in training for the fever register or taking general training.

A few minor changes have been made to this second edition which brings the book as up to date as possible. The chapter on poliomyelitis has been largely rewritten and a fuller explanation of the course and treatment of this disease given. This is undoubtedly an important improvement on the first edition.

Mention has also been made of the newer drugs and their value in different diseases, although the author wisely points out that they are not fully conclusive in all cases. This should prove to students who are alert to the many changes which occur almost daily the important role they may play when these new treatments are adopted, as it is only by careful observation and reporting that may prove their worth or otherwise.

A colour plate showing some of the commoner germs has also been added. Unfortunately, in common with most other textbooks, this one is lacking in colour plates and photographs of distinctive features, such as rashes. As infectious diseases decline it is most important to have these, as there is less opportunity for students to learn by direct observation.

Apart from this, the book gives a clear, concise explanation of all the infections likely to be met with in this country.

W. E. M., S.R.N., R.F.N., S.C.M.

Book Received

Atlas of Human Anatomy. 71 Accurate and Vivid Illustrations printed in eight colours.—*by Franz Frohse, Max Brodel and Leon Schlossberg. Explanatory Text by Jesse Feiring Williams, M.D., New Edition, augmented by the addition of a section of The Endocrine Glands.* (*George Allen and Unwin Limited, 16s.*).

For Student Nurses

Answer to Final State Examination Question by the Sister Tutor Section, Royal College of Nursing

General Nursing.

Question 1. *Give an account of the nursing care and treatment which may be required for a patient admitted to hospital suffering from uraemic coma.*

The patient will be brought to the ward on a stretcher and will be lifted carefully into a previously warmed bed, covered with a warm blanket and the necessary bed clothes. Windows on either side of the bed will be closed. A padded metal spatula in a receiver will be placed nearby for use in the event of an uraemic fit.

Details of the onset of the coma will be discovered from the relatives who will be allowed to see the patient before leaving the hospital if they do not wish to remain. A telephone number will be taken and directions for visiting the patient given. The relatives will be told gently of the dangers of the condition and of the possibility of the end occurring suddenly without the hospital being able to reach them. The religion of the patient will be discovered so that the appropriate priest, minister, or Rabbi can be informed.

The patient will be quickly blanket bathed with very hot water, and carefully dried with warm towels. An open backed flannel night shirt will be given to the patient and he will be arranged so that he is lying on his side with a pillow supporting his back. As this patient is deeply unconscious it is most important to see that there is a free airway, and his colour must be continually and carefully noted. The bed will be protected as he is likely to be incontinent of any urine or possibly faeces. The nurse will observe any bruises or bed sores or other marks that may be present, and will note signs indicating a full bladder. She will observe any tendency on the part of the patient to twitch when touched. The mouth will need very careful attention and a torch will be used so that a clear view can be obtained of the fauces and buccal surfaces. The tongue will probably be found to be brown and dry and the breath will smell of urine.

Other observations made on admission will be of the temperature, which is likely to be low, the pulse which may be irregular and the respirations which may be stertorous and deep. It will be born in mind that the deep expirations will involve an increased loss of both heat and moisture. The blood pressure is very likely to be raised unless the cause of the uraemia is some mechanical obstruction. Blood will be taken in any case for an estimation of the blood area. If the rise of the blood pressure is very marked the doctor may want to carry out venesection.

The subsequent treatment will depend upon the cause of the coma but hot sponging will be carried out twice daily, pressure areas attended to four-hourly, the patient's position changed from side to back and then to the other side. A cradle and support may be used to prevent foot drop. The mouth will be cleaned at least four-hourly.

Four to five pints of fluid will be given, per rectum or intra-nasally if the swallowing reflex is absent. Alkalis are likely to be ordered and possibly given intravenously, and the patient will be kept warm continually in order to encourage the action of the skin. It is not usual nowadays to nurse the patient in the classical renal bed or to give drastic diaphoretic treatment such as hot wet packs.

The urine will of course be measured if possible. A self-retaining catheter may be introduced if the patient is incontinent and complete anuria not present. Saline purgatives may be given and if the patient is incontinent of faeces care will be taken to keep him as clean and dry as possible. Hiccoughs may be treated by carbon dioxide inhalations for short periods.

Other treatment will be concerned chiefly with treating the cause and only in this way is there any hope of the survival of the patient. In spite of the apparent lack of consciousness of the patient, nothing should be said within normal ear shot that would be harmful should it be heard, since such words may be heard and remembered even though powers of speech and co-operation are absent.

The Nursing Times Lawn Tennis Competition

THE draw for this year's *Nursing Times* Lawn Tennis Cup Competition is even higher than last year's post-war record: 64 hospitals in the London area have entered teams for the second year of the new cup presented by the *Nursing Times* in 1951 and won last year by The Middlesex Hospital.

The Draw

FIRST ROUND To be completed by May 24.	SECOND ROUND To be completed by June 14.
South London Hospital Westminster Hospital Bexley Hospital British Hospital for Mothers and Babies	
West Park Hospital, Epsom Hosp. for Sick Children, Gt. Ormond St. Guy's Hospital Hampstead General Hospital	
Hillingdon Hospital West Hill Hospital, Dartford King George Hospital, Ilford Mile End Hospital	
St. John and St. Elizabeth Hospital Alexandra Hospital, Luton Rush Green Hospital, Romford Oldchurch Hospital, Romford	
Queen Elizabeth Hospital for Children Lambeth Hospital King's College Hospital St. Bartholomew's Hospital	
Charing Cross Hospital Banstead Hospital St. Giles' Hospital Hammersmith Hospital	
Metropolitan Hospital St. Allege's Hospital Queen Mary's Hospital, Carshalton Kingston General Hospital	
St. Charles' Hospital St. Leonards' Hospital Belgrave Hospital for Children St. Mary's Hospital, W.2	
London Hospital Watford and District Hospital Folingbroke Hospital St. Ebba's Hospital, Epsom	
St. Olave's Hospital West Middlesex Hospital St. Stephens' Hospital Central Middlesex Hospital	
West London Hospital King Edward Hospital, Ealing Mount Vernon Hospital Royal Free Hospital	
Prince of Wales's Hospital Queen Mary's Hospital, Sidcup St. Thomas' Hospital Fulham Hospital	
St. Helier Hospital St. Mary Abbot's Hospital Harperbury Hospital, Shenley Royal Nat. Throat, Nose and Ear Hosp.	
St. Nicholas' Hospital University College Hospital St. George's Hospital Edgware General Hospital	
The Middlesex Hospital Whipps Cross Hospital Royal Masonic Hospital Richmond Royal Hospital	
Harold Wood Hospital Woolwich Memorial Hospital Lewisham Hospital Miller General Hospital	

The new Challenge Cup which was presented for the first time last year and won by The Middlesex Hospital.

This is the seventh cup to be offered; it can be won outright by a hospital successful for three years running. Winners of the previous six cups have been Guy's Hospital in 1914, St. Thomas' in 1925 and 1928, Charing Cross in 1937, The Middlesex in 1940 and 1951, and St. Thomas' in 1950.

Match Fixtures

Thirty-two matches must be played in the first round by May 24, the winners entering the second round to be played off by June 14. The third round must be played by July 5, the fourth by July 19, and the semi-finals by August 2. The final will take place early in September. Club secretaries should get in touch with their opponents as soon as possible to fix matches. The hospital drawn first in each pair has the choice of ground in the first round; in following rounds the meeting place is by mutual arrangement. The *Nursing Times* arranges the semi-finals and final on neutral ground.

Northern Ireland Survey

The Registrar-General for Northern Ireland, in announcing the mortality figures for the year 1951, states that the death rate from tuberculosis and the maternal mortality rate are the lowest ever recorded. The general death rate increased from 11.6 to 12.8 per thousand of the population, mainly as a result of the severe epidemic of influenza which broke out in the first quarter of the year; in fact, nearly 40 per cent. of the total deaths for the year occurred in that quarter. The infant mortality rate of 41 per 1,000 live births is lower than that of any earlier year with the exception of 1950. A survey of the past 25 years reveals some striking changes. Since the year 1926, infant mortality has fallen from 85 to 41 and maternal mortality from 5.6 to 1.1 per 1,000 live births. The death rate from tuberculosis has fallen from 147 to 45 per 100,000 of the population, a reduction of over two-thirds. Only two deaths from diphtheria were recorded in 1951 compared with 125 in 1926, while the number of cases notified fell from 1,263 to the strikingly low figure of 17. The general death rate has fallen from 15 per 1,000 in 1926 to an average of 11.8 per 1,000 for the past four years. On the other hand, the death rate from cancer has risen from 112 to 148 per 100,000 population. This figure is, however, somewhat below that recorded in 1950. Further, statistics which appear to indicate that deaths from a particular disease are increasing may perhaps be a little misleading. The apparent increase is sometimes partly due to growing accuracy in the diagnosis and certification of the disease, and this may well be the case with cancer.

News from the National Council of Nurses

SWEDISH APPRECIATION

The Swedish Women's Journal has awarded a prize of 1,500 kroners to Miss Gerda Höjer, President, International Council of Nurses, for her 'outstanding work' in helping to raise the standard of training and social status of nurses in Sweden. We understand that every year the Swedish Women's Journal awards a monetary prize in recognition of women's cultural achievements. That the 1951 prize has been awarded to Miss Hojer will be a matter of the greatest satisfaction to nurses throughout the world, who appreciate her outstanding work not only in Sweden but internationally.

INTERNATIONAL CONFERENCES

The First International Congress of Dietetics, to be held in Amsterdam from July 7—11. Full particulars can be obtained from the Congress Office at the following address: Educational Bureau of the Nutrition Council, 42, Koninginnegracht, The Hague, Netherlands.

Sixth International Conference of Social Work, to be held in Madras, India, from December 14—19. Full particulars can be obtained from: The International Conference of Social Work 22, W. Gay Street, Columbus 15, Ohio, U.S.A.

STUDY COURSE IN PARIS

At a recent meeting in Paris between Presidents of the West European Group, which Miss Duff Grant, President of the National Council of Nurses of Great Britain and Northern Ireland, and Miss F. Rowe, the Executive Secretary, attended, the exchange of nurses between France and Great Britain was discussed. Nurses will be pleased to know that following that meeting the National Council of Nurses has been invited to participate in a study course in Paris, from June 23 to July 3. Members of the National Council of Nurses are asked to make application to the Executive Secretary, Miss Frances Rowe, 17, Portland Place, London, W.1, without delay, and not later than May 10. It is required that applicants have some knowledge of the French language, as lectures will be given in French. The cost of the tour, exclusive of travel to and from France, is quoted below, together with a brief outline of the programme.

COST: 20,000 French francs covering all expenses. (The nurses will stay either at the Foyer des Infirmières de la Croix Rouge Francaise or at another hostel in the rue de Montparnasse; single or twin-bedded rooms).

Arrival in Paris: evening of June 22.

Monday, June 23

Morning: Tour of Paris by coach.
Afternoon: 1. Lecture — *Political and Economic Aspects of France.* 2. Lecture —*Organisation of Social Security in France.*

Tuesday, June 24

Morning: Free.
Afternoon: Lecture — *Organisation of Maternal and Infant Welfare in France.* Visit to the School of Child Health of the University of Paris (with commentary).

Wednesday, June 25

Morning: Free.
Afternoon: Visit to the Hospital for Sick Children (hospital administered by the Assistance Publique) and to the Carrefour; discussions.

Thursday, June 26

Morning and afternoon: Visit to Les Invalides; visit to Versailles and the Parc de Saint Cloud; visit, with commentary, to Rehabilitation Centre of Saint-Cloud (set up by Mademoiselle Fouche).

Friday, June 27

Morning: Lecture—*The Anti-tuberculosis campaign in France.*
Afternoon: Visit with commentary to the Sanatorium of Bullion Long-Chêne.
Saturday, June 28, will be free.

Sunday, June 29

Morning: Visit to the Louvre Gallery, with commentary.

Monday, June 30

Morning: Lecture—*Nursing as a Profession in France* (training etc.).
Afternoon: Visit to Coye la Forêt (rehabilitation centre for child infantile paralysis cases) and visit to Chantilly and the park and abbey of Royaumont.

Tuesday, July 1

Morning: Visit to the training hospital les Peupliers (French Red Cross Hospital).
Afternoon: Visit either to the Cancer Centre at Villejuif or to a fever hospital.

Wednesday, July 2

Morning: Visit to the blood transfusion centre of Percy Clamard (military centre).
Afternoon: Free. 6 p.m. Final address.

BELGIUM

Le Club des Infermières (The Nurses' Club) will be happy to welcome all nurses during their holidays in Brussels.

Single bedroom (hot and cold water) 45 frs. + 10%
Double bedroom (hot and cold water) 80 frs. + 10%
Meals: Breakfast with rolls and butter only .. .. .. 8 frs.
Breakfast with egg and bacon 18 frs.
Lunch .. .. .. 30 frs.
Supper .. .. .. 25 frs.

For all inquiries, please apply to the Manageress, Mme. Chaumont, 18, rue de la Source, Brussels.

Correspondence

Student Nurses' Association Swimming Club

The Student Nurses' Association Council has decided to revive the Swimming Club and to make every effort to hold a gala in the Autumn. This endeavour can only be fulfilled successfully if it is supported by a large number of Units. I shall be glad to hear immediately from all interested Units, as this will give an indication whether or not to proceed with re-establishing the Swimming Club and arranging a gala for this year.

All Units are eligible for membership. A membership fee (possibly 5s.) will be paid by participating Units, the amount of the fee being without regard to the number of swimmers in the Unit.

Should there be a large number of swimmers in any area who wish to compete in the gala, heats can be arranged under the auspices of the Southern Counties Amateur Swimming Association, in the areas, to avoid unnecessary travelling to London.

To run the Swimming Club it is necessary to form a small committee without delay. I should be very glad, therefore, to hear from any members of the Association, preferably in or near London, who would propose themselves as prospective committee members: their duties would not be onerous nor the meetings frequent. In the first instance the committee would be required to agree rules for the Club. The first meeting of the committee must be held not later than June 30.

The Swimming Club possesses five handsome trophies for the following competitions

1. Berkeley Cup Championship: the distance to be not less than 30 yards and not more than 66 yards, free style.
2. Goschen Cup: three styles team championship—each team to consist of three swimmers, No. 1 to swim back stroke, No. 2 breast stroke, and No. 3 free style; the distance for each swimmer to be not less than 30 yards and not more than 66 yards.
3. Paulin Trophy Diving Championship: each competitor to do three dives, (1) 1 metre, (2) 2 metres, (3) optional.
4. Princess Beatrice Hospital Trophy: free style championship, each competitor to swim one length.
5. London Hospital Challenge Cup: back stroke race, each competitor to swim one length.

In the interests of economy, we are not circulating Units with this information at the moment, in the hope that this notice will produce adequate response.

E. M. SAMBROOK,
Secretary, Student Nurses' Association, and Hon. Secretary, Student Nurses' Association Swimming Club.

Mask Container

For some time the need has been keenly felt in the wards of the City Hospital, Nottingham, for a compact container for clean masks and the disposal of used ones.

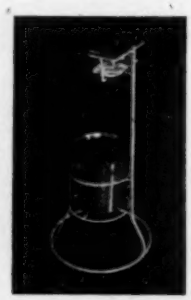

The stand illustrated was designed by the Engineering Department in consultation with the chief pharmacist. The clean mask container is made of glass and fitted with drop-in lid. The bucket for the used masks is in stainless steel.

This stand was produced at a small cost, and will eventually be introduced in all the wards.

I was unable to find anything of this nature in ward equipment catalogues, and thought you may like to have this information as other hospitals would perhaps benefit.

City Hospital, Nottingham. D. ANNAKIN, Matron.

A Day Out of London — I

ROMNEY MARSH

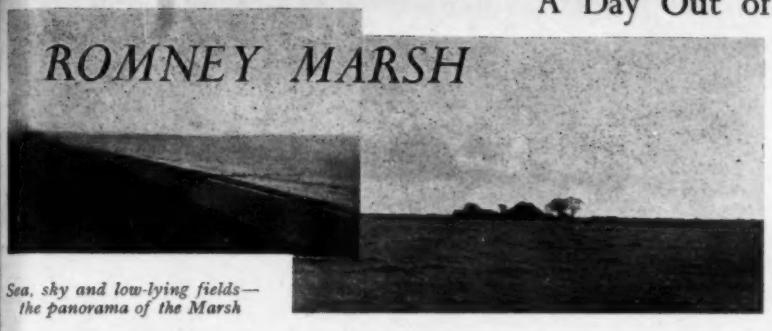

Sea, sky and low-lying fields—the panorama of the Marsh

IN LITTLE more than two hours by coach from London you are in the 'fifth quarter of the globe'—Romney Marsh.

In the days before the Romans, when the weald of Kent was thick woods and uninviting, the people looked out on a shallow bay between what is now Hythe in Kent and Rye in Sussex, though the area was small and the sea a jealous landlord. But gradually walls of mud and thorn faggots kept patches dry and, with silt brought down by the rivers, cultivation was attempted. When the Romans came they built great sea walls out into the Channel and reclaimed thousands of acres of splendid farmland. The Dymchurch wall, three miles long, has stood till the present and, though badly battered only this winter, has not been greatly altered for 450 years. Even now a severe breach in the Roman defences would ruin the Marshes. The Rhee Wall, another wall from Appledore to Romney, no longer has a duty to perform.

Tranquil Charm

The Marshes—there are three including Romney Marsh—have a charm that is all their own and many find a day or a week there to be a tranquil and pleasant experience. Yet the marshes have not always been peaceful. Until the coming of trains they were exceptionally isolated and the individualism of their inhabitants took shape in the autocratic institutions they developed for local government.

A unique organ of justice—with Bailiff and 23 Jurats—was established. On the other hand the smugglers, whose presence is immortalised in many buildings, flourished.

The sea port of Old Romney gradually became stranded as the sea was beaten back, until it was where New Romney stands today. This in turn was left high and dry and New Romney is no longer a port. In its heyday it was one of the main partners in the Confederation of Cinque Ports and its place in the nation was an important one. It was by right of this status—and in return for supplying ships and men for the king in time of war—that New Romney could levy its own taxes and administer its own laws. In effect, these Cinque Ports founded the Royal Navy.

New Romney's main claim to our attention during a day's visit is in its magnificent Norman church. It was mentioned in the Domesday Book. It boasts a 100 ft. tower, the finest of its period in the south of England, and its superb Norman nave is extended by 13th century arches. Outside, the sea which lapped its walls built up a shingle defence so that we have to descend some steps to enter the church. In the days when the uncertain walls frequently let through a high tide and Romney streets ran with water the church was flooded and the huge pillars permanently ringed with a tidal mark. The church is dedicated to St. Nicholas. Here came King John, who unwittingly gave us much freedom, and Simon de Montfort who largely established Parliament, and therefore gave us the instrument for gaining much more.

In the High Street stands the New Inn, built first in 1381 and not unknown to the 'Free Trade Gentlemen', and next to it a town hall which used to have a market beneath it but which now, prosaically, has a town clerk's office.

Rival Towns

But New Romney is not the only town on Romney Marsh for, though it has the dignity of a mayor in spite of its small population of a couple of thousand, there is a comparable town—and a comparable mayor—next to it at Lydd. The two towns have long been rivals and even today their annual football match is often the excuse for carrying on a feud which in days gone by was no joke.

Brooklands Church, with its steeple on the ground.

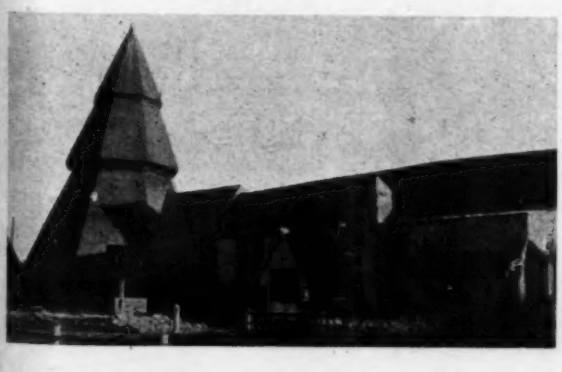

Lydd's chief glory is in its now sadly ruined church. Bombed, and a mere shell, this 13th century 'Cathedral of the Marsh' had its 132 ft. high tower built by Cardinal Wolsey when he was rector. It can be seen by every ship sailing down the Channel. There are the remains of a Saxon church over a thousand years old here and the High Street with its old timber and tilting roofs looks as though it will be there to note the passing of another thousand. In the churchyard is the tomb of one of Captain Cook's cabin boys:

> 'Tom Edgar at last has sailed out of this world
> His shroud is put on and his top-sails are furled.'

For the valiant defence of their town against the Danes the king granted the people of Lydd the piece of land called the Rype as common land.

Naturally, the most famous inhabitants of Romney Marsh are its sheep and—at any rate before the war for there is much mixed farming now—no equal area in the world had such numbers. The superb Romneys have been exported to every sheep-rearing part of the world, for they are peculiarly resistent to foot rot and liver fluke—diseases which strike down so many other breeds if introduced to marsh areas. One famous testimonial to the breed came from Patagonia where a flock was driven 1,000 miles in two years, lambing and being sheared twice *en route*, and arriving in fine condition. No wonder a ram may fetch a price of four figures! At the outbreak of war these valuable sheep were some of the first evacuees.

Dungeness lighthouse. One of the most famous in the country.

For such an area the Marshes have a wealth of fine churches all worth a visit, but one in particular we should not miss—the famous Brookland church. The finest thing in this church is its lead font (there are few left in the country now) which has 40 scenes of Saxon England figured on it by a 12th century Norman craftsman. Of great interest, too, is the corner screened off to act as a 'tithe' room with measures to weigh out the corn. As there was very little corn grown on the marsh, this small space was quite sufficient. The 14th century pews, the chest captured from the Armada,

these and other things are engrossing, but the most original particular of the church is the wooden steeple standing on the ground outside. Many are the legends of why the steeple is there (the devil features in several as using the steeple to mark out a fruitful field !) but perhaps the most lively reason is that, just as the church is built on a 'raft' of earth to avoid danger from floods, so the cautious builders kept the steeple on the ground to avoid danger from the violent marsh winds.

Defending the Coast

Mention has been made of the marshmen fighting the Danes and another foe has left an indelible mark on the marsh—Napoleon. When England daily expected invasion from the French the huge Martello towers—copied from a Corsican model—were erected to defend the beaches. These huge 'pill boxes' with walls nine feet thick are now largely derelict or demolished, though some have been bought by private people and converted into unconventional residences.

Behind these, as a second line of defence, and cutting the marsh off England, the Royal Military Canal was dug and today adds its share to the beauty of the marsh. On it each year Hythe stages a splendid water fête with illuminated, decorated barges, one of the most delightful sights you could wish to see.

The constant enemy through wars and alarums over the centuries, the sea, is fought all the time by the lifeboats around the coast and by the contractors who keep watch on the sea wall. At Dungeness, the most southerly point of the marshes and of Kent, the lighthouse and foghorn stand bleakly guardian over the lives of passing vessels.

At Dungeness, where a few families of fishermen stubbornly defy the call of inland comforts, the waste shingle and bungalows hid quite recently a plan as exciting as any in history, for it was from here that PLUTO (pipe line under the ocean) pumped millions of gallons of petrol across to the invading troops of the allies. The natural reticence of the local inhabitants no doubt helped to keep this astonishing plan a secret.

By far the best way to reach Dungeness is to catch the Romney, Hythe and Dymchurch light railway—the smallest public railway in the world, so it boasts, and indeed it would be hard to conceive any smaller. Sitting in delightfully absurd carriages which from outside look too small to take an adult we can travel in comfort at a spanking pace across the marsh, occasionally getting a view of a sheep or a cornfield.

These are but cursory notes to parts of the marsh and we may prefer merely to walk haphazardly, taking in the atmosphere of peace which it is diffcult to equal in areas far more remote than a couple of hours' run from the capital.

D.J.S

St. Nicholas' Church, New Romney, showing the entrance to be below the road, for the sea has flung shingle against the walls and built up the outside level.

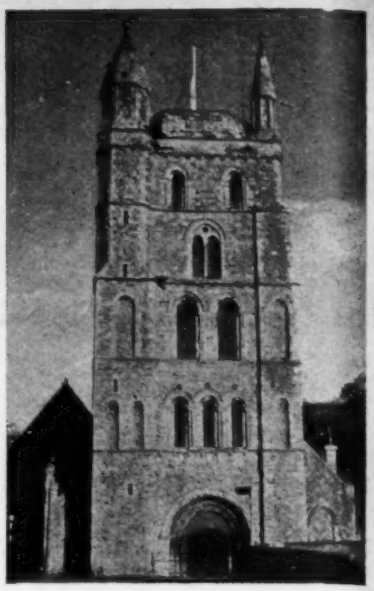

News in Brief

Saturday Opening

The old-established firm of nurses' uniform suppliers, Messrs. Boyd-Cooper Ltd., have decided to open their show rooms at 12, Bruton Street, London, W.1, on Saturday mornings in future, for the greater convenience of customers.

Radiotherapeutic Institute

A radiotherapeutic institute, the first of its kind in Scotland, is to be built at a cost of nearly £250,000 at the Western General Hospital, Edinburgh. Building is expected to start this month, and the institute may be operating within two years. Experimental work will be carried out before patients are treated. There are only four institutes of this kind in Britain at present.

Dr. Barnardo's Homes

During March, 104 children were admitted to Dr. Barnardo's Homes to take their places in the great family of 7,000 boys and girls.

Red Cross Flat

The Red Cross Units of Cambridgeshire and Suffolk in 1948 combined to decorate and furnish a small flat at the General Hospital, Newmarket. It consists of two bedrooms, sitting-room and bathroom, and is used to accommodate the relatives of seriously ill patients who have to stay overnight. The relatives and staff greatly appreciate this amenity, and it has proved a boon in a region where travelling facilities are few.

The Red Cross waiting room was furnished for the convenience of relatives bringing patients into hospital, or for those waiting to see friends in the wards. (See photograph below).

New Clinic

Glasgow is to have a Davidson Clinic for medico-psychotherapeutic treatment. Appeals for support were made to a meeting in Glasgow at which Dr. Winifred Rushforth, founder of the Davidson Clinic in Edinburgh, outlined the work and aims of the treatment.

For Patients and Staff

Founded by four patients, Ashford Hospital (Maidstone, Kent), Old Boys' Association celebrated its coming of age recently. The Association was founded with the purpose of doing something in gratitude for hospital treatment, its object being to increase the comfort and welfare of patients and staff at Ashford Hospital. The Association have already spent over £4,000 on electric clocks, oxygen apparatus, refrigerators, television sets, nurses' cloaks and children's toys. The Association also award annually, gold, silver and bronze medals and prizes to student nurses.

Furnishing Fund

At a bring-and-buy sale held at Booth Hall Hospital, Manchester, on March 29, £160 of the £200 target for the chapel furnishing fund, was raised.

Polio Post Week

The Infantile Paralysis Fellowship is hoping to augment its funds again this year by the organisation of a 'Polio Post Week' beginning September 13. A special stamp will be sold for one penny and purchasers are asked to stick it to envelopes mailed during that week, thus providing revenue for and publicising the work of the Fellowship.

Industrial Nursing in Cuba

In Cuba an order has been laid down that hours of work of nursing staff in industrial centres must not exceed limits stipulated in the constitution, that is, eight hours a day, to a maximum of 44 a week.

International Co-operation

Nursing, pathology, public health, surgery and neurology are among the 15 scholarships offered by Canada to Pakistani nationals under the technical co-operation scheme of the Colombo Plan.

Head of Nurses' School

Senorita Maria Hilda Medina, a British Council scholar in 1948-49, has been appointed head of the National School for Nurses in Guatemala City. She came to England in September, 1948, and obtained the nursing administration certificate of the Royal College of Nursing.

New Group Secretary

Mr. Leslie H. Dearne, A.H.A., has been appointed group secretary by the Leicester No. 1 Hospital Management Committee in succession to Mr. H. T. Plowman, F.C.I.S., F.H.A., who retired on March 31. Mr. Dearne is at present the Assistant Secretary (Medical Division), Sheffield Regional Hospital Board.

The Bedridden Patient

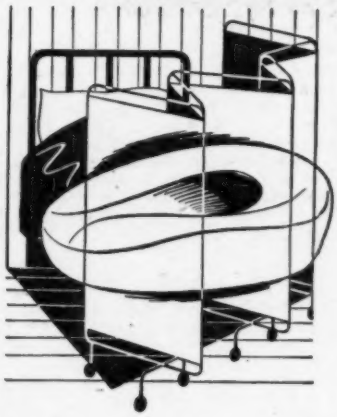

Straining at stool can be extremely hazardous to patients with high blood pressure, tuberculosis or heart disease. In these and other conditions, bed rest may not prove beneficial unless forced bowel movements are prevented by use of a gentle corrective such as AGAROL* Emulsion.

Through replacement of needed moisture and lubrication, and by mild stimulation of bowel muscles, AGAROL helps to establish the mechanism of the normal evacuation. It is easy to pour and extremely palatable to adult and child.

The condition of the constipated patient is further complicated when hæmorrhoids are present. Relief of pain with ANUSOL* Hæmorrhoidal Suppositories is due to the removal of pressure from nerve endings by effective decongestive action. The nerves are not anæsthetized and will, therefore, continue to function and give warning of other pathology. There are no styptics or hæmostatics with their danger of thrombosis. There are no vasoconstrictors to provide undesirable systemic side-effects.

The safety factor of Anusol Hæmorrhoidal Suppositories, even in continued use, is of special significance during pregnancy.

AGAROL (* TRADE MARK REG.)

Anusol (* TRADE MARK REG.)

William R. WARNER and Co., Ltd., Power Road, London W.4.

NO WARNER PREPARATION HAS EVER BEEN ADVERTISED TO THE PUBLIC

NURSE'S APPRECIATION

OF FAMOUS PRODUCT

"I find Steedman's invaluable and very strongly recommend them to all mothers." That is just one of the many enthusiastic letters we receive every year from busy nurses who introduce Steedman's Powders to their patients.

These nurses have proved that Steedman's are absolutely safe and gentle for little ones from teething time to fourteen years of age, inducing healthy regularity and keeping the blood clean and cool without any drastic purging. And so they recommend them.

That, also, is why our useful little book "Hints to Mothers" is in such great demand. Small and compact, arranged alphabetically for easy reference this book advises about the symptoms and treatment of all childish ailments, and tells what to do while awaiting the doctor in cases of accident or serious illness.

If your work brings you in touch with mothers and their little ones, may we send you a supply of these "Hints to Mothers" books for distribution? They are, of course, free and post free. Just address your request to

JOHN STEEDMAN & CO., 270T, WALWORTH ROAD, LONDON S.E.17

WHY PROTEIN IS DOUBLY IMPORTANT DURING PREGNANCY

ADDITIONAL PROTEIN is not only essential for the nourishment of the expectant mother and the healthy growth of her unborn child but it is also of special importance in guarding against pre-eclamptic toxaemia. By far the easiest method is to supplement the diet of the patient with Sanatogen Protein Nerve Tonic.

95% Protein—All the essential amino acids

Sanatogen contains 95% milk protein combined with 5% sodium glycerophosphate and has a specific nutrient and tonic action. It supplies all the essential amino acids together, has a high rate of utilisation, and is easily digested and rapidly absorbed. Sanatogen contains neither fats nor carbohydrate.

Sanatogen can be taken mixed with water or milk — the usual method — or sprinkled on food or mixed in cooked dishes. All chemists stock Sanatogen Protein Nerve Tonic.

ADVISE

SANATOGEN

THE PROTEIN NERVE TONIC

DURING PREGNANCY

The word 'Sanatogen' is a regd. trade mark of Genatosan Ltd., Loughborough, Leics.

In Parliament

Hospital Reserve

Mr. Remnant (Wokingham) asked the Minister of Health on April 3 what rate of pay was granted to a member of the National Hospital Service Reserve during the annual refresher course.

Mr. Crookshank replied that trained nurses were paid at the rates appropriate to their grades under Whitley Council agreements. Nursing auxiliaries were paid 1s. 10d. an hour for part-time service and received free meals on duty. If employed full-time they were paid the appropriate proportion of a full-time salary of £225 a year, assuming they had had no previous full-time service as a nursing auxiliary.

Mr. Remnant: Would the Minister agree that 2s. 9d. an hour is about the average pay for these refresher courses, and since that is, if anything, a bit below the rate commanded by charwomen, does he not think that it is inadequate?

Mr. Crookshank: The Hospital Reserve is the only one of the Civil Defence services which pays its members for refresher courses.

Maternity Beds

Sir Harold Roper (Cornwall, North) asked the Minister of Health on April 3 whether he would consider amending the rules governing the allocation of hospital beds for maternity cases in order that women who were unable to obtain home helps might be permitted to go to hospital for the birth of their children.

Mr. Crookshank said that hospital authorities had already been advised that adverse social conditions, which included lack of help at home, justified priority, next after medical need, for admission to hospital maternity beds.

Food and Drugs Act

Dr. Bennett (Gosport and Fareham) asked the Minister of Food on April 7 what measures he was preparing for the extension of the provision of the Food and Drugs Act, with special reference to hygiene in the preparation of food and in utensils and premises employed for this purpose.

Major Lloyd George replied that much of the preparatory work had been done, but it was not likely that it would be possible to introduce legislation during the present session.

Care of Senile Persons

Mrs. Mann (Coatbridge and Aidrie) sought leave on April 8 to bring in a Bill to permit the reception into and maintenance in mental hospitals and similar institutions, in Scotland, for the purpose of care and attention, of senile persons without certification of insanity or lunacy.

She said that for 20 years aged people in Scotland, had been put into mental institutions and certified as lunatics. The only way they could obtain a bed was by certification and this had caused distress to families and relatives. She anticipated that this problem would not diminish. She had found that in Woodilee Asylum, where there were 1,200 beds, there were 450 people over 60 years of age, and 365 over 65 years of age.

More than 25 per cent. ought to have been certified as senile, instead of certified as insane. The stigma of residence, nomenclature and certification should be removed and followed by strong administrative action to rearrange and classify these people into one group.

Mr. Logan (Liverpool, Scotland) who opposed the Bill said that Mrs. Mann was not advocating the abolition of mental institutions and that meant there would still have to be the entry of the aged into mental homes. The stigma would still remain. Nor was segregation proposed. The Bill did not remove the evil of the system and was a step in the wrong direction. Leave was granted and the Bill read a first time.

Surgical Appliances

Mr. Hastings (Barking) asked the Minister of Health on April 24 whether he was aware that hospital outpatients who were awaiting the delivery of surgical appliances had been asked to sign a declaration that if the National Health Bill, 1952, became law before delivery they would agree to pay whatever charges become payable; and if, in view of the fact that when the National Health Services Act, 1946, came into operation hospitals honoured arrangements previously made with patients, he would take steps to see that patients were similarly treated in this case.

Miss Hornsby-Smith replied that the Minister had stated on the second reading of the Bill that it was proposed, under the regulations under Clause 1, that charges would be payable for appliances supplied after the operative date of the regulations. He had suggested to hospitals that, in fairness to those concerned, they should warn patients of the position which might arise.

Teething Powders

Mr. Hastings asked the Minister of Health on April 24 whether his attention had been called to an article in the *British Medical Journal* of February 16, 1952, in which it was stated that serious kidney disease might be caused by teething powders; and whether he would initiate inquiries with a view to banning the sale of these dangerous medicines.

Miss Hornsby-Smith said that the Minister was advised that the evidence in this report was inconclusive, but various other inquiries were already in progress.

Solution to Overseas Crossword No. 14

Across. 1. Silly Symphony; 6. Music; 8. Poser; 9. Fluster; 11. Lucid; 12. Punch; 13. Eigg; 14. Off; 16. Thor; 18. Risible; 20. Drab; 21. Toot; 22. Twirl.

Down. 1. Sam Weller; 2. Lisp; 3. Yourself; 4. Oust; 5. Yorkshire; 7. Cold; 8. Peep; 9. Finger; 10. Rustle; 14. On show; 15. Fibber; 17. Port; 18. Eros.

Prizewinners

A book to Mrs. Vere Stafford, Missao de Navela, Alto Mólocuè, Quelimane, Portuguese East Africa, and a book to Miss Yates, 14, Ruskin Road, Crewe, Cheshire.

A Patient's Crossword No. 24

Prizes will be awarded to the senders of the first two correct solutions opened on Monday, May 12, 1952. First prize 10s. 6d.; second prize a book.

SOLUTIONS must reach this office not later than the first post on Monday, May 12, addressed to 'A Patient's Crossword' No. 24, Nursing Times, Macmillan and Co. Ltd., St. Martin's Street, W.C.2. Write name and address in block capitals in the space provided. Enclose no other communication with your entry.

Name.....

.....

Address.....

.....

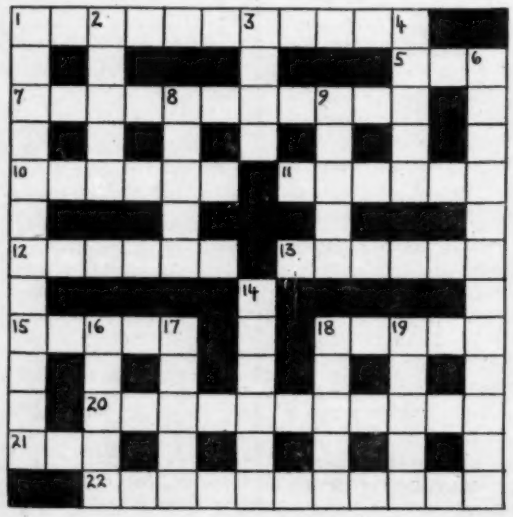

Across. 1. According to taste (2, 3, 4, 2). 5. Who makes it (3). 7. Furlough in France? (6, 5). 10. Source of ideals, maybe (6). 11. Dumb when less (6). 12. Shrewd (6). 13. Open carriage (6). 15. Memoranda (5). 18. Island of grainless Capricorn (5). 20. Kind of bears for cleaning knives (5, 6). 21. Doubled for child's horse (3). 22. Wanting. A little bit off the top (3, 3, 5).

Down. 1. Frightful caution (5, 7). 2. Produce (5). 3. Kingless killings (4). 4. He met a subject (5). 6. Childless (7, 5). 8. Temperature shown by centigrade thermometer? How unfair (5). 9. Add bet for letters (5). 14. How the old are become a trial (6). 16. A sign to understand in Scotland (5). 17. Sanctified stain (5). 18. 150 out. What a rag! (5). 19. Iago's was trash, he said (5).

(The Editor cannot enter into correspondence concerning the competition and her decision is final and legally binding.)

Royal College of Nursing

Sister Tutor Section

Sister Tutor Section within the North Eastern Metropolitan Branch.—There will be a general meeting at the London Hospital on **May 6, at 7 p.m.** An outing has been arranged for **June 14** to the Silk Farm at Lullingstone Castle. For further details please write to Miss Challenger, Bethnal Green Hospital, E.2.

Public Health Section

Public Health Section within the Harrow, Wembley and District Branch.—A general meeting will be held at Wembley Hospital on **Monday, May 5, at 8 p.m.** A group discussion on *The Social Worker and Social Conscience* will take place.

Public Health Section within the Liverpool Branch.—The annual outing will take place on **Saturday, May 24,** to Blackpool, leaving Mann Island Pier Head, Liverpool, **at 12.30 p.m.** Tickets, including dinner, 15s. Deposit 10s. Apply to Secretary, Miss E. Tushingham Kelvin, Hillfoot Road, Woolton, Liverpool, before May 19.

Public Health Section within the South Western Metropolitan Branch.—There will be an important general meeting in Miss Cousens' office at British Electricity Authority Headquarters, Great Portland Street, W.1, on **Tuesday, May 6, at 7 p.m.,** at which the main business for discussion will be the future policy for the conduct of the Section when the industrial nurses leave to form their own Occupational Health Section in the near future. Would anyone willing to take over the Honorary Secretaryship of the Public Health Section kindly contact the Chairman, Miss P. Jean Cunningham, 29, Millbank, S.W.1, (B.E.A. Headquarters are in a block of flats at the north end of Great Portland Street, near Gt. Portland Street Station.)

* * *

Scottish Industrial Nurses Group—Eastern Area.—A meeting will be held at 44, Heriot Row, Edinburgh, 3, on **Monday, May 12, at 7.30 p.m.** Sister Toddie, Skin Department, Royal Infirmary, Edinburgh, will discuss *Industrial Skin Conditions*. All nurses in industry will be welcome.

Ward and Departmental Sisters Section

Ward and Departmental Sisters Section within the North Eastern Metropolitan Branch.—A general meeting will be held at Mile End Hospital, E.1, on **Wednesday, May 7, at 7 p.m.,** to be followed by a film presented by Dr. Kaplan at 7.30 p.m. The meeting will be preceded by an executive meeting at 6.30 p.m.

Branch Notices

Bath and District Branch.—The next general meeting will be held in the Pump Room on **Friday, May 9, at 2.30 p.m.** A coach trip to Hollands' Pottery, Clevedon, has been arranged for **Wednesday, May 21.** The coach will leave Kingsmead Square at 2.15 p.m. returning about 5.30 p.m. Fare 4s. 6d. Please bring sandwiches, etc., for picnic tea. Kindly reserve seats (enclosing fare) before Wednesday, May 14.

Hull Branch.—A general meeting will be held at the Hull Royal Infirmary Recreation Hall on **Wednesday, May 14, at 7.30 p.m.,** followed by a talk by Miss D. V. Johnson on the work of the Standing Committee of Women's Organisations. On **Saturday, May 17, at 2.30 p.m.,** there will be a visit to the De La Pole Hospital, by kind invitation of Miss Gourdie. R.S.V.P. to Miss L. Richardson, 7, Victoria Avenue. Bus leaves Paragon at 1.50 p.m.

North Western Metropolitan Branch.—A brains trust on *The Position of the Patient in the National Health Service*, will be held at Caenwood Towers, Hampstead Lane, Highgate, N.6, on **Thursday, May 29,** at 7.30 p.m., by kind permission of Miss Leslie. The chairman will be Raymond Parmenter, Esq., M.A., and the team will include a patient, a doctor, an almoner, a ward sister, a radiographer and an outpatient sister. Running buffet from 6.45-7.30 p.m. Application for tickets (price 2s.) should be made to the Branch Secretary, Room 496, Tavistock House South, Tavistock Square, W.C.1. EUSton 7175. Members are invited to send any question to this address. Travel: bus 210 from Golders Green or Highgate Archway Underground Stations to Hampstead Lane, stops near the house.

Membership forms for the College may be obtained from the General Secretary, Royal College of Nursing, Henrietta Place, Cavendish Square, W.1, or local Branch Secretaries.

Oxford Branch.—The next meeting will be held at the Radcliffe Infirmary on **May 21, at 7 p.m.** A fête is to be held at the Infirmary on **Saturday, July 5.** More details will be available after the meeting.

South Western Metropolitan Branch.—A general meeting will be held at 7, Knightsbridge (Hyde Park Corner), on **Thursday, May 8, at 8 p.m.**

Woking and District Branch.—A meeting will be held at the Christ Church Room, Church Street, Woking, on **Monday, May 19, at 7.30 p.m.** A lecture will be given by Major Maxwell Knight, well known naturalist of the B.B.C., at 8 p.m. A whist drive will be held at the Nurses' Recreation Hut, Woking and District Hospital, by courtesy of Miss Piper, on **May 26, at 7.30 p.m.** Tickets 2s. including refreshments, for the benefit of the Educational Fund Appeal.

Worthing and South-West Sussex Branch.—A general meeting will be held at Southlands Hospital, Shoreham, on **Wednesday, May 21, at 8 p.m.** The report of the Branches Standing Committee meeting will be given, also details of the annual meetings in London.

Study Day

Stockton-on-Tees

A study day will be held at Stockton and Thornaby Hospital, Bowesfield Lane, Stockton, on Saturday, May 17.

2 p.m. Opening address by Dr. H. Peters, M.B., B.S., B.Hy., D.P.H., D.P.A., Medical Officer of Health, Stockton.

2.15 p.m. *Modern Trends in Tuberculosis*, by Dr. K. M. Chalmers, M.B., M.R.C.P., M.R.C.P.E., Consultant Chest Physician, Stockton Area. Chairman: Miss J. Barrowman, matron, Stockton and Thornaby Hospital.

3.15 p.m. *Heart Diseases*, by Dr. C. E. Astley, M.D., M.R.C.P., Senior Consultant Physician, North Ormesby Hospital, Stockton and Thornaby Hospital. Chairman: Miss Mowbray, matron, Winterton Hospital.

4.30 p.m. Tea (provided by the Branch).

5.30 p.m. *Old Stockton*, by Alderman Croft. Chairman: Miss N. Brown, J.P., President, Stockton Branch.

Fees: College members, 2s. 6d. for the session, 1s. per lecture, 6d. student nurses; non-members, 3s. 6d. for the session, 1s. 6d. per lecture, 6d. student nurses.

Educational Fund Appeal

Carlisle

A sale of work will be held in the Crown and Mitre Ballroom, Carlisle, on Saturday, May 3, to be opened at 2.15 p.m., by Miss Morrison, matron of Stobhill Hospital, Glasgow.

Glasgow

The gardens of Pollok House, Glasgow, will be open to the public on Saturday, May 10, from 2-7 p.m., by kind permission of Sir John Stirling Maxwell, Bt. Admission 1s., tea 1s. 6d., car park 2s. Transport: Corporation buses 48, 39, 23, 21, from Broomielaw to Cowglen Golf Course (opposite Pollok entrance).

NURSES APPEAL COMMITTEE

Most of us sincerely desire human happiness, and it surely is our special duty to befriend those of our profession who are in need. If all nurses who are able to would subscribe just a little to this fund for nurses the present difficulty of raising sufficient money to continue this work satisfactorily would be overcome. If nurses would be sufficiently interested their influence would be enormous and our funds considerably increased. It is up to *all* of us to ensure that no member of this honourable calling shall be overcome by want or disaster.

Contributions for week ending April 26

	£	s.	d.
A thanksgiving for joy and happiness	1	0	0
Miss E. D. Bullock	1	0	0
Astrid. Monthly donation		1	0
E.M.B. Monthly donation		1	0
Anonymous. Monthly donation		1	0
E.H.H. Monthly donation		15	0
Miss Seth-Smith		5	0
Total	**£3**	**3**	**0**

We acknowledge with warm thanks a food parcel from Dr. and Mrs. Lewis Michelson, San Francisco.

W. SPICER, Secretary, Nurses Appeal Committee, Royal College of Nursing, Henrietta Place, Cavendish Square, London.

Obituary

Miss D. M. Timmins

It is with regret that we announce the death, on April 8, of Miss Dorothy M. Timmins, matron of Shrub Hill Hospital, Worcester. A memorial service was held on April 17 in the chapel of Worcester Royal Infirmary. Miss Timmins, who trained at Borough General Hospital, Warrington, had been a keen College member since 1940, and was Chairman of the Worcester Branch from 1950-1951; she resigned only through ill health.

Miss Mary Noakes

We announce with regret the death of Miss Mary Noakes, which took place on March 15 at King Edward Memorial Hospital, Ealing. Miss Noakes, who had been sister tutor at that hospital from 1930 to 1948, was much respected by the nurses.

Coming Events

Essex County Hospital, Colchester.—The Nurses' League reunion will be held on Saturday, May 24, at 2.30 p.m.

Foot Health Week Exhibition.—The Foot Health Exhibition will be opened by Miss P. Hornsby-Smith, M.P., Parliamentary Secretary to the Ministry of Health, at the Army and Navy Stores, London, S.W.1, on June 16. Among the exhibition stands is one on 'Women at Work'. At a lecture session dealing with this problem, Miss Elaine Burton, M.P., will take the chair.

Gloucestershire City and County Refresher Course.—The 30th annual refresher course for nurses, midwives and health visitors will be held on May 20, 21, 22 and 23. Lectures will be given in Gloucester, Oxford and Cheltenham.

Guild of Hospital Librarians.—The annual general meeting will be held at Chaucer House, Malet Place, London, W.C.1, on Wednesday, May 14, at 6 p.m. The business meeting will follow an address by Miss Rebecca West, C.B.E.

Institute of Accident Surgery.—A one-day course on *Recent Advances in the Treatment of Industrial Injuries* will be held, in conjunction with the Board of Graduate Medical Studies, University of Birmingham, at the Birmingham Accident Hospital on Saturday, June 7. The course is primarily for industrial medical officers and industrial nurses, but other physicians and nurses will be welcome. Fees: £1 1s., payable to the Board of Graduate Medical Studies. A buffet lunch will be provided. Further information from the Secretary, Institute of Accident Surgery, Birmingham Accident Hospital, Bath Row, Birmingham.

Leeds General Infirmary Nurses' League.—The annual reunion will be held on Saturday, May 17, at 3 p.m., preceded by a service in the chapel at 2.30 p.m. After the business meeting, Dr. K. M. Westaway, M.A., will give a short address. A gift stall will be held in aid of the Benevolent Fund. Past members of the staff and trainees are cordially invited.

Royal Surrey County Hospital, Guildford.—A reunion of past members of the Nurses' League will be held at the hospital on Saturday, May 24, commencing with a service in the chapel at 2.15 p.m.

St. Mary's Hospital Nurses' League.—The annual general meeting will be held in Milne House, on Saturday May 17, at 3 p.m. This will be followed by a 'sale' in the Nurses' New Home at 3.45 p.m. (tickets for admission 1s. 6d., including tea). Please bring your friends.

The Children's Hospital, Sheffield 10.—The summer reunion will be held at the Thornbury Annexe, Fulwood Road, Sheffield 10, on May 24, at 3 p.m. Former members of the nursing staff are invited. R.S.V.P. to matron.

The Lister Hospital, Hitchin, Herts.—The Pharmaceutical and Student Nurses' Exhibition is being held in the teaching unit of the Hospital on May 5, 6 and 7. The scope is being extended to include more examples of student nurses' work. Lectures will be given and educational films.

The Royal Infirmary, Bolton.—An 'At Home' will be held at the Royal Infirmary, Bolton, on Saturday, June 7, at 2.30 p.m., to discuss the possibility of forming a nurses' league. All trainees and past members of the nursing staff are cordially invited.

Appointments

Balcon, Mrs. L. S., S.R.N., Industrial Nursing Cert., member of the Royal Institute of Public Health and Hygiene. **Sister-in-Charge, T. Wall and Sons, Ltd., Godley.**
Trained at Selly Oak Hospital, Birmingham; Birmingham Accident Hosp. and University. *Previous appointments*: ward sister, Hollymoor Hosp., Birmingham; nurse, Royal School for Deaf Children, Worcs.; night sister, deputy matron, Austin Motor Co., Ltd., Longbridge.

Ridge, Mrs. D., S.R.N., R.S.C.N., Housekeeping Cert, Midwifery Part I. Nursing Administration (R.C.N.). **Matron, St. Alban's City Hospital.**
Trained at University College Hosp., London; Hosp. for Sick Children, Great Ormond St., London. *Previous appointments*: ward sister; private nursing; night superintendent; deputy matron; matron, Anglo-Iranian Oil Company, Abadan, Iran.

Warren, Miss I. G., S.R.N., Midwifery Part I, Cert. in Nursing Administration, Royal College of Nursing. **Travelling Secretary, King Edward's Hospital Fund for London Nursing Recruitment Service, 21, Cavendish Square, W.1.**
Trained at University College Hosp., London. *Previous appointments*: ward sister, Kent and Sussex Hosp., Tunbridge Wells; sister-in-charge, private wing, King George's Hosp., Ilford; sister-in-charge, The Annexe, Worthing Hosp.; office sister, University College Hosp., London; matron, Royal Isle of Wight County Hosp.

COLONIAL NURSING SERVICE

The following appointments have been made by Queen Elizabeth's Colonial Nursing Service.

Promotions and transfers: Miss L. N. Knapp, matron Grade I, Tanganyika.

First appointments: Miss J. Calder, nursing sister, Uganda; Miss V. M. Cohn, nursing sister, Tanganyika; Miss J. H. Cook, nursing sister, Nyasaland; Miss M. G. Dodd, nursing sister, Sierra Leone; Miss P. M. Fitch, nursing sister, Nyasaland; Miss E. Horgan, nursing sister, Nyasaland; Miss V. M. James, nursing sister, Federation of Malaya; Mrs. M. J. Mumford, nursing sister, Gold Coast; Miss M. M. Wade, nursing sister, Nigeria; Miss S. Watson, nursing sister, Tanganyika.

Other appointments: Miss J. Abbel, nursing sister (temporary), Nigeria; Miss J. L. Bradley, nursing sister, Nigeria; Miss N. G. Sattler, nursing sister, North Borneo; Miss L. Toohey, nursing sister (temporary), Nigeria.

HOSPITALS FOR DISEASES OF THE CHEST

Applications are invited for the following vacancies:—

LONDON CHEST HOSPITAL LONDON, E.2
(135 Beds)
Station: Bethnal Green (Central London Line)
State Registered Staff Nurses, for one year's post-graduate training for the British Tuberculosis Association Certificate.
State Enrolled Assistant Nurses.

LONDON CHEST HOSPITAL COUNTRY BRANCH, ARLESEY BEDS
(205 Beds)
Station: Letchworth, Herts
Ward Sister, S.R.N. and B.T.A. Certificate.
Theatre Staff Nurse, S.R.N.
Male State Registered Nurses.
State Registered Staff Nurses, for one year's post-graduate training for the British Tuberculosis Association Certificate.
State Enrolled Assistant Nurses.

Whitley Council scale of salaries and conditions, with service allowance of £15 on completion of six months' continuous whole-time tuberculosis nursing.
Both Hospitals are Training Schools for the British Tuberculosis Association Certificate.
Good experience can be gained in nursing all chest conditions, including thoracic and cardiac surgery.
Application forms and particulars may be obtained from the Matrons of either Hospital. (113)

STOKE MANDEVILLE HOSPITAL, AYLESBURY
PLASTIC SURGICAL UNIT
Applications are invited for the appointment of **Theatre Sister** (one of two working with Departmental Sister).
Particulars and form of application from the Matron. (3241)

NORFOLK AND NORWICH HOSPITAL, NORWICH
Sister required for the Out-Patient Department of the Children's Unit at the Jenny Lind Hospital for Children, Norwich (80 beds). The successful applicant will be required to undertake some administrative duties and to deputise for the Matron in her absence.
Salary (Departmental Sister) and conditions in accordance with the recommendations of the Whitley Council for Nurses and Midwives.
Apply Matron, Norfolk and Norwich Hospital. (3153)

HULL (A) GROUP HOSPITAL MANAGEMENT COMMITTEE
KINGSTON GENERAL HOSPITAL, HULL
Ward Sister required for Acute Medical Ward—Female. Post is resident or non-resident. If resident, accommodation in separate Sisters' Hostel, situated in Pearson Park. Salary according to National scales.
Applications, with full particulars and names and addresses of two referees, to be forwarded to the Matron at the above Hospital. (3330)

BANBURY AND DISTRICT HOSPITALS MANAGEMENT COMMITTEE
Applications are invited for the following posts, and should be addressed to the Matrons of the individual Hospitals:—
BICESTER COTTAGE HOSPITAL, OXON
(6 Beds—Mainly Midwifery)
Sister (Holiday Relief 18th to 31st May).
State Enrolled Assistant Nurse.
BRACKLEY COTTAGE HOSPITAL, NORTHANTS
(13 Beds)
Midwifery Sister, S.R.N.
Nurse (S.R.N. or S.E.A.N.) for Night duty.
MOORE COTTAGE HOSPITAL, BOURTON-ON-THE-WATER, GLOS.
(17 Beds)
State Enrolled Assistant Nurse.
MORETON-IN-MARSH DISTRICT HOSPITAL, GLOS.
(32 Beds)
Staff Midwife.
CHIPPING NORTON WAR MEMORIAL HOSPITAL, OXON
(32 Beds)
Staff Midwife.
Staff Nurse (alternate night duty).
EAST VIEW HOSPITAL, STOW-ON-THE-WOLD, GLOS.
(40 Beds)
(Transport provided for non-residents within reasonable radius)
State Enrolled Assistant Nurses (resident or non-resident. Full-or part-time)
Nursing Attendants (resident or non-resident. Full or part-time). (2978)

THE MANOR HOUSE, AYLESBURY
(Defective Children)
Staff required to reopen Ward:—
Ward Sister. R.M.N. or R.M.P.A. Certificate essential.
Deputy Ward Sister. R.M.N. or R.M.P.A. Certificate essential.
Nursing Assistants, Grade 1 with mental experience.
Whitley salary: 48-hour week, duties a.m. and p.m. alternate weeks. Resident or non-resident. Comfortable modern accommodation. London and Oxford within easy reach. Five minutes' walk to town.
Application forms and particulars from the Matron. (3235)

SWINDON AND DISTRICT HOSPITAL MANAGEMENT COMMITTEE
SAVERNAKE HOSPITAL, Near MARLBOROUGH, WILTS
(100 Beds)
Holiday Relief Sister required, May to October. Pleasant surroundings. Approved salaries and conditions.
Apply Matron for further details.
22nd April, 1952. (3333)

APSBURY MENTAL HOSPITAL
Near ST. ALBANS, HERTS

lications are invited for the post of **Night Superintendent** at Napsbury al.

female section of the Hospital com- at present 1,233 beds. The Hospital country surroundings and is only three from the City of St. Albans and 18 from London. There are good transport ns.

ary: £435 to £560 p.a. Whitley Coun- ils and conditions of service. The ap- ment is resident or non-resident.

ndidates should be qualified in General ental nursing.

e appointment is subject to the National Service (Superannuation) Regulations.

lications, stating age, married or single, t appointment, previous experience, and ing the names and addresses of two s, to be forwarded to the Matron ediately. (3075)

BENDEN SANATORIUM, BENENDEN KENT

ht Sister required, S.R.N., B.T.A., or rculosis experience. Salary and condi- comparable with the Whitley Council

lications to the Matron, giving two s for references. (3159)

THE EVELYN NURSING HOME CAMBRIDGE
(51 Beds)

atre Sister required in May for busy al Home. F.S.S. in force. ly with full particulars to the Matron. (2855)

ROYAL INFIRMARY, DUNDEE

lications are invited for the following ies in the Orthopaedic Department y to be opened:—

atre Sisters with Orthopaedic Nursing ate or experience in orthopaedic work.

ator Room Sister and **Staff Nurse**, both Orthopaedic Nursing Certificate.

ly with names of two referees to s. (3078)

HARROGATE AND RIPON HOSPITAL MANAGEMENT COMMITTEE HARROGATE AND DISTRICT GENERAL HOSPITAL, HARROGATE

Theatre Sisters required for busy ry Unit. Pleasant accommodation avail- but these posts may be resident or non- ent.

aries and conditions of service in accord- with Whitley Council agreements. Uni- provided.

ly with details of training and experi- to Matron. (3196)

ROYAL NATIONAL THROAT, NOSE AND EAR HOSPITAL GRAY'S INN ROAD, LONDON, W.C.1 and GOLDEN SQUARE, W.1

atre Sister required at the Golden Branch for a busy Theatre Unit. d theatre experience essential. Whit- Council scale of salary.

lications to Matron at Gray's Inn Road. (3265)

ROYAL CANCER HOSPITAL FULHAM ROAD, LONDON, S.W.3

istant Theatre Sister required. Essen- to have had good theatre experience as f Nurse. Operating Unit consist of theatres. Work chiefly major surgery treatment by radium.

r further particulars and application, to Matron. (3340)

GRANTHAM AND KESTEVEN GENERAL HOSPITAL GRANTHAM, LINCS

Complete Training School for Nurses

ternity Sister required.

llent experience may be obtained in n department of 12 beds. Resident or sident.

ly Matron. (2487)

ST. JOHN'S HOSPITAL, HALIFAX

lications are invited for the following s:—

Ward Sisters.
Staff Nurses.
S.E.N.
Pupil Assistant Nurses.

ly to Matron. (2512)

SOUTH WEST GENERAL HOSPITALS GROUP H.M.C. BRIGHAM STREET MATERNITY HOME NEWMARKET

ssistant Sister-in-Charge and **Staff Midwife** ired for 4-bedded (General Practitioner) ternity Unit, Annexe of Newmarket General pital.

ly Matron, Newmarket General Hos- (2985)

UNITED SHEFFIELD HOSPITALS THE CHILDREN'S HOSPITAL

lications are invited for the posts s (due to marriage) of **Ward Sister** (one ws) at the Annexe (29 beds), 98 Tapton ent Road, Sheffield, 10, and **Medical d Sister** (25 beds). Acute work. ly to Matron, giving details of experi- and two names for reference. (3001)

GUY'S—MAUDSLEY NEUROSURGICAL UNIT

This specially designed and newly-built unit, serving the two hospitals named and situated at the Maudsley Hospital, will shortly be opened. It will afford varied and comprehensive experience in all aspects of neurosurgical nursing both in the wards and theatre. The nursing team is now being built up and there are vacancies for:—

THEATRE SISTER

NIGHT SISTER

WARD SISTER

STAFF NURSES

Applications for these posts should be made to:

The Superintendent of Nursing,

MAUDSLEY HOSPITAL,

DENMARK HILL, S.E.5.

(3154)

THE UNITED LEEDS HOSPITALS THE HOSPITAL FOR WOMEN AT LEEDS COVENTRY PLACE, LEEDS, 2

Applications are invited for the appointment of **Sister** in Out-Patient Department at the above Hospital. Salary and conditions of service in accordance with Whitley Council Regulations. Applicants must not be more than 35 years of age.

Information to be sent to Matron covering past experience, together with the names of three people from whom references may be obtained, before 30th April, 1952. (2912)

BRADFORD ROYAL INFIRMARY

Midwifery Sister required in recently equipped Private Maternity Floor, nine beds only. Staff: three Staff Midwives and Sister. Salary: Whitley scale.

Apply with names for reference to Lady Superintendent. (3162)

KETTERING AND DISTRICT HOSPITAL MANAGEMENT COMMITTEE ST. MARY'S HOSPITAL, KETTERING

Midwifery Sister required for the above Hospital, which is a Part II Training School for Midwives.

Applicants must be willing to help with the teaching of Pupil Midwives.

Salary and conditions of service in accordance with the Whitley Council scale.

Applications, stating age, training, with dates, and subsequent experience, to be made to the Senior Matron, General Hospital, Kettering, Northants. (3101)

HARROGATE AND RIPON HOSPITAL MANAGEMENT COMMITTEE SCOTTON BANKS HOSPITAL KNARESBOROUGH

Nursing staff required:—

Clinic Sister with some theatre duties.
Ward Sister.
Staff Nurse (T.A.C. or S.R.N.).
State Enrolled Assistant Nurses.

A modern Hospital for the treatment of tuberculosis, adult female patients, situated in pleasant position within easy reach of Knaresborough.

Salary and conditions of service in accordance with Whitley Council agreements. Uniform provided.

£15 allowance granted to trained Nurses at the end of six months' T.B. nursing.

Applications to be forwarded to Matron. (3197)

ST. ANDREW'S HOSPITAL (For Nervous and Mental Disorders) NORTHAMPTON

WARD SISTER REQUIRED

General and mental training essential. Salary in accordance with Whitley Council scale. Superannuation Scheme.

Apply Medical Superintendent. (3202)

PRISON NURSING SERVICE

Female Staff urgently required for important work in H.M. Prisons and Borstal Institutions.

NURSING SISTERS

Prison Nursing Sisters rank as Departmental Sisters and will be paid on the scale agreed by the Whitley Council for the Health Services. Pay: £375 x £15—£480 x £20—£500, with an additional allowance of £30 per annum. Quarters, uniform and laundry will be provided, for which a deduction will be made.

ASSISTANT NURSES

Assistant Nurses should be State Enrolled. Pay: £285—£385 per annum. Quarters, uniform and laundry will be provided, for which a deduction will be made.

HOSPITAL ORDERLIES

Pay: 100s. per week (London), 93s. (Manchester and Birmingham). If resident, a charge of 29s. per week is made for board, lodgings and laundry.

Full particulars of these appointments may be had from the Nursing Matron-in-Chief (P.N.S.2), H.M. Prison, Holloway, London, N.7. (3259)

THE ROYAL FREE HOSPITAL GRAY'S INN ROAD, LONDON, W.C.1

Applications are invited for the appointment of **Sister** for Orthopaedic Out-Patient Department of the above Hospital, S.R.N., S.C.M., and Orthopaedic Certificate or considerable Orthopaedic experience essential.

Conditions of service and salary in accordance with the Whitley scale.

Apply in writing, with full particulars of age, training and subsequent experience, together with two Matrons' names for reference, to Matron. (3266)

THE RETREAT, YORK

APPOINTMENT OF SISTERS

Applications are invited from candidates who are State Registered in Mental and General nursing and are experienced in modern forms of therapy used in the treatment of mental and nervous illnesses. The salary is in accordance with experience and Whitley Council scales. The F.S.S.N. Pension Scheme is in operation.

The post can be non-resident or, if desired, a bedroom and private sitting room are available at the Nurses' Home.

Applications, stating age and giving full particulars of training and experience, should be addressed to the Matron, The Retreat, York. (3269)

NORTH WEST METROPOLITAN REGIONAL HOSPITAL BOARD

On behalf of the Hospital Management Committees, applications are invited for the following appointments, and should be sent together with details of age, qualifications, training, experience and the names of two referees (or copies of two recent testimonials), TO THE MATRON OF THE APPROPRIATE HOSPITAL, unless otherwise stated, from whom further details may be obtained. Salaries are in accordance with the appropriate National scales.

LONDON

TUTOR (MALE or FEMALE)

Paddington Hospital, 285 Harrow Road, W.9 (General—572 beds) (Female, res. or non-res.; Male, non-res). Candidates must hold a recognised Tutor qualification.

DEPUTY SUPERINTENDENT MIDWIFE

Paddington Hospital, 285 Harrow Road, W.9 (General and Part II Midwifery Training School—572 beds) Res. or non-res.

NIGHT SISTERS

Whittington Hospital (Archway Wing), Highgate, N.19 (General—442 beds) Res. or non-res. Theatre experience. **Apply to Principal Matron.**

Highlands Hospital, Winchmore Hill, N.21 (General—818 beds) Res. or non-res. With Theatre experience.

THEATRE SISTER

Highlands Hospital, Winchmore Hill, N.21 (General—818 beds) Res. or non-res.

WARD SISTERS

West End Hospital for Nervous Diseases (housed at St. Charles' Hospital), Ladbroke Grove, W.10 (Neurological — 60 beds) Res. **Applications to Sister M. A. Jourdan, West End Hospital Unit, St. Charles' Hospital.**

The Royal London Homeopathic Hospital, Great Ormond Street and Queen Square, W.C.1 (General—170 beds) Res. or non-res. For Gynaecological Ward.

Central Middlesex Hospital, Park Royal, N.W.10 (Acute General — 850 beds) Res. or non-res. S.R.N. To work with Departmental Sister in (a) Children's Medical Ward and (b) Children's Surgical Ward, each of 34 beds. Two required.

STAFF MIDWIVES

Royal Northern Hospital, Holloway, N.7 (General — 279 beds) Res. or non-res. S.R.N., S.C.M. For Private Maternity Unit of 7 beds.

Whittington Hospital, Highgate Hill, N.19 (1,424 beds) Res. or non-res. **Apply to Principal Matron.**

THEATRE STAFF NURSE

Highlands Hospital, Winchmore Hill, N.21 (General—818 beds) Res. or non-res.

STAFF NURSES (FEMALE)

Royal Northern Hospital, Holloway, N.7 (General — 287 beds) Res. or non-res. S.R.N. for St. David's Wing for Private patients.

Highlands Hospital, Winchmore Hill, N.21 (General—818 beds) Res. or non-res.

King Edward Memorial Hospital, Ealing, W.13 (General—169 beds) Res. For Wards

Coppetts Wood Hospital, Coppetts Road, Muswell Hill, N.10 (Infectious Diseases — 144 beds) Res. or non-res. S.R.N. or R.F.N. Staff Nurses can do one year's fever training.

Marie Curie Hospital, 66 Fitzjohn's Avenue, N.W.3 (50 beds) Res. or non-res. Full-time.

The Royal London Homeopathic Hospital, Great Ormond Street and Queen Square, W.C.1 (General—170 beds) Res. or non-res.

West End Hospital for Nervous Diseases (housed at St. Charles' Hospital), Ladbroke Grove, W.10 (Neurological — 60 beds) Res. or non-res. **Applications to Sister M. A. Jourdan, West End Hospital Unit, St. Charles' Hospital.**

National Temperance Hospital, Hampstead Road, N.W.1 (General—158 beds) Res. or non-res. **TWO** required. For Private Patients' Wing.

Hanaden Hospital, Brentfield Road, N.W.10 (Infectious Diseases — 200 beds) Res. or non-res. R.F.N. or S.R.N.

Whittington Hospital, Highgate Hill, N.19 (1,424 beds) Res. or non-res. **Apply to Principal Matron.**

Hornsey Central Hospital, Park Road, Crouch End, N.8 (General—61 beds) Res. or non-res. With Operating Theatre experience.

ENROLLED ASSISTANT NURSES (FEMALE)

Highlands Hospital, Winchmore Hill, N.21 (General—818 beds) Res. or non-res.

Coppetts Wood Hospital, Coppetts Road, Muswell Hill, N.10 (Infectious Diseases—144 beds) Res. or non-res.

Marie Curie Hospital, 66 Fitzjohn's Avenue, N.W.3 (50 beds) Res. or non-res. Alternate Day and Night duty.

West End Hospital for Nervous Diseases (housed at St. Charles' Hospital), Ladbroke Grove, W.10 (Neurological — 60 beds) Res. or non-res. **Applications to Sister M. A. Jourdan, West End Hospital Unit, St. Charles' Hospital.**

Paddington Hospital, 285 Harrow Road, W.9 (General—572 beds) Res. or non-res. For Chronic Sick and Tuberculosis Wards. Full-time or part-time.

Santa Claus Home for Sick Children, 55 Cholmeley Park, N.6 (26 beds) Res. For Night duty.

ENROLLED ASSISTANT NURSES (MALE)

Highlands Hospital, Winchmore Hill, N.21 (General—818 beds) Res. or non-res.

Paddington Hospital, 285 Harrow Road, W.9 (General—572 beds) Res. or non-res. For Chronic Sick and Tuberculosis Wards. Full-time or part-time.

BERKSHIRE

THEATRE SISTER

Heatherwood Orthopaedic Hospital, Ascot, Berks (218 beds) Res. Junior. To assist and relieve in busy Theatre Department.

STAFF NURSES (FEMALE)

Canadian Red Cross Memorial Hospital, Taplow, Nr. Maidenhead, Berks (General—307 beds) Res. or non-res. S.R.N. and T.A. Certificate. For Female Tuberculosis Ward to be opened shortly.

ENROLLED ASSISTANT NURSES (FEMALE)

Canadian Red Cross Memorial Hospital, Taplow, Nr. Maidenhead, Berks (General—307 beds) Res. or non-res. For Juvenile Rheumatism Wards, and a Tuberculosis Ward opening shortly.

Maidenhead St. Mark's Hospital, St. Mark's Road, Maidenhead, Berks (Chronic Sick—189 beds) Res. or non-res.

ENROLLED ASSISTANT NURSES (MALE)

Maidenhead St. Mark's Hospital, St. Mark's Road, Maidenhead, Berks (Chronic Sick—189 beds) Res. or non-res.

MIDDLESEX

MIDWIFERY SISTERS

Queen Mary Maternity Unit, West Middlesex Hospital, Isleworth, Middlesex (General — 1,000 beds) Non-res. Must have had two years' experience at least as Staff Midwives.

NIGHT SISTERS

Mount Vernon Hospital, Northwood, Middlesex (380 beds open at present) Complete Training School. Night Superintendent and two Night Sisters in establishment.

WARD SISTERS

Harefield Hospital, Harefield, Middlesex (Chest Hospital and Regional Centre for Thoracic Surgery—630 beds) Res. or non-res. Preferably with T.A. Certificate or tuberculosis experience, but not essential. For Surgical Wards. **TWO** required.

West Middlesex Hospital, Isleworth, Middlesex (General—1,000 beds) Non-res. For Night duty. Also one for Geriatric Ward.

Teddington, Hampton Wick and District Memorial Hospital, Teddington, Middlesex (General—51 beds) Res. or non-res. For Women's Ward, Medical and Surgical.

STAFF MIDWIVES

Chiswick Maternity Unit, West Middlesex Hospital, Isleworth, Middlesex (70 beds, 55 cots) Non-res. S.R.N., S.C.M.

Queen Mary Maternity Unit, West Middlesex Hospital, Isleworth, Middlesex (100 beds, 93 cots) Non-res. S.R.N. and S.C.M

Perivale Maternity Hospital, Greenford, Middlesex (52 beds) Res. or non-res. S.R.N. and S.C.M.

STAFF NURSES (FEMALE)

Harefield Hospital, Harefield, Middlesex (Chest Hospital and Regional Centre for Thoracic Surgery — 630 beds) **General Section:** For Medical and Surgical Wards. Res. Also Staff Nurses, S.R.N. and/or T.A. Certificate only, and for post-graduate training for T.A. Certificate. Res. or non-res.

Queen Mary Maternity Unit, West Middlesex Hospital, Isleworth, Middlesex (100 beds, 93 cots) Non-res. S.R.N.

Mount Vernon Hospital, Northwood, Middlesex. For Day and Night duty in Radiotherapy Wards. Hospital situated in lovely surroundings, 15 miles N.W. of London. Frequent trains to Baker Street.

West Middlesex Hospital, Isleworth, Middlesex (General—1,000 beds) Non-res. General Wards, Geriatric Wards, T.B. Wards, Theatre.

Potters Bar and District Hospital, Potters Bar, Middlesex (Modern General Hospital of 57 beds, including Private Wards) Res. S.R.N.

Chiswick Maternity Unit, West Middlesex Hospital, Isleworth, Middlesex (70 beds, 55 cots) Non-res. S.R.N.

AMBULANCE NURSES (FEMALE)

Queen Mary Maternity Unit, West Middlesex Hospital, Isleworth. Non-res. For Maternity ambulance. S.R.N., S.C.M.

ENROLLED ASSISTANT NURSES (FEMALE)

West Middlesex Hospital, Isleworth, Middlesex (General—1,000 beds) Non-res. T.B. Wards and Geriatric Wards, and internal ambulances.

Harefield Hospital, Harefield, Middlesex (Chest Hospital and Regional Centre for Thoracic Surgery—630 beds) Res. or non-res. Also Assistant Nurses, res. for **General Section:** Medical and Surgical Wards.

Potters Bar and District Hospital, Potters Bar, Middlesex (Modern General Hospital of 57 beds, including Private Wards. Res.

Queen Mary Maternity Unit, West Middlesex Hospital, Isleworth, Middlesex (100 beds, 93 cots) Non-res.

Chiswick Maternity Unit, West Middlesex Hospital, Isleworth, Middlesex (70 beds, 55 cots) Non-res.

St. Mary's Cottage Hospital, Hampton, Middlesex (Small General—24 beds) Res. or non-res. For Day or Night duty.

ENROLLED ASSISTANT NURSES (MALE)

West Middlesex Hospital, Isleworth, Middlesex (General—1,000 beds) Non-res.

BEDFORDSHIRE

NIGHT SUPERINTENDENT

Bedford General Hospital (South Wing) Kempston Road, Bedford (201 beds) Res. or non-res. S.R.N. and S.C.M.

NIGHT SISTER

Bedford General Hospital (South Wing) Kempston Road, Bedford (201 beds) Res. or non-res. S.R.N. and S.C.M. Junior.

WARD SISTER

Bedford General Hospital (South Wing) Kempston Road, Bedford (200 beds) Res. or non-res. For Women's Surgical Ward.

RELIEF SISTERS

Bedford General Hospital (South Wing) Kempston Road, Bedford (200 beds) Res. or non-res. S.R.N. Holiday Relief. **TWO** required.

STAFF MIDWIFE

Bedford General Hospital (North Wing Maternity Unit), Kimbolton Road, Bedford (59 beds) Res. or non-res.

STAFF NURSES (FEMALE)

Bedford General Hospital (South Wing) Kempston Road, Bedford (201 beds) Res. or non-res. For General Wards.

Steppingley Hospital, Nr. Bedford (Infectious Diseases and Convalescent — 42 beds) Res. R.F.N.

ENROLLED ASSISTANT NURSES (FEMALE)

Clapham Hospital, Nr. Bedford (Chronic Sick—100 beds) Res. or non-res.

Bedford General Hospital (North Wing) Kimbolton Road, Bedford (225 beds) Res. or non-res. With T.A. Certificate for T.B. Wards. Also required for Maternity Unit.

Steppingley Hospital, Nr. Bedford (Infectious Diseases and Convalescent — 42 beds) Res. Also **ONE** for Night duty. Res. or non-res.

Biggleswade Hospital, Potton Road, Biggleswade, Beds (44 beds) Res. or non-res.

Bedfordshire Sanatorium, Megarhanger Park, Nr. Bedford (72 beds) Res. or non-res.

ENROLLED ASSISTANT NURSES (MALE)

Clapham Hospital, Nr. Bedford (Chronic Sick—100 beds) Non-res.

BUCKINGHAMSHIRE

NIGHT SISTER

Upton Hospital, Slough, Bucks (General—213 beds) Res. or non-res. S.R.N., S.C.M. For Maternity Ward of 26 beds. One of three.

WARD SISTERS

Danesweed Sanatorium (Orthodox Jewish Institution), Aspley Heath, Woburn Sands, Bletchley, Bucks (32 beds) Res. or non-res. **Applications to Matron, Edgbury Convalescent Home, Aspley Heath, Woburn Sands, Bletchley, Bucks.**

Colnbrook Maternity Home, Farnham Common, Slough, Bucks (Maternity—21 beds) Res. S.R.N., S.C.M.

Upton Hospital, Slough, Bucks (General—213 beds) Res. or non-res. **THREE** required, one for Male Surgical Ward; one for Female Surgical Ward; one for Children's Unit—16 beds. Staff required in connection with opening of new Wards.

STAFF MIDWIVES

Upton Hospital, Slough, Bucks (General—213 beds) Res. or non-res. S.R.N., S.C.M.

STAFF NURSES (FEMALE)

Upton Hospital, Slough, Bucks (General — 213 beds) Res. or non-res. For Surgical, Medical and Gynaecological Wards and Children's Unit. Staff required in connection with opening of new wards.

Iver, Denham and Langley Cottage Hospital, Iver, Bucks (General — 24 beds) Res. or non-res. Must be prepared to undertake a certain amount of night duty.

ENROLLED ASSISTANT NURSES (FEMALE)

Danesweed Sanatorium (Orthodox Jewish Institution), Aspley Heath, Woburn Sands, Bletchley, Bucks (32 beds) Res. or non-res.

Upton Hospital, Slough, Bucks (General—213 beds) Res. or non-res. For Surgical, Medical and Gynaecological Wards and Children's Unit. Staff required in connection with opening of new wards.

NORTH WEST METROPOLITAN REGIONAL HOSPITAL BOARD—Continued.

HERTFORDSHIRE

SISTER TUTOR

West Herts Hospital, Hemel Hempstead, Herts (General Training School—169 beds) Res. or non-res. For Preliminary Training School. Some teaching experience.

NIGHT SUPERINTENDENT

West Herts Hospital, Hemel Hempstead, Herts (General Training School—169 beds) Res. or non-res. Ward Sister's experience.

NIGHT SISTERS

Barnet General Hospital, Barnet, Herts (478 beds) Res. or non-res. S.R.N.

St. Albans City Hospital (Osterhills Wing), Normandy Road, St. Albans, Herts (163 beds) Res. or non-res. S.R.N., S.C.M. Must have had previous experience as Ward Sister.

THEATRE SISTERS

Barnet General Hospital, Barnet, Herts (478 beds) Res. or non-res. S.R.N.

St. Albans City Hospital (Mid-Herts Wing), Church Crescent, St. Albans, Herts (110 beds) Res. or non-res. S.R.N., S.C.M. preferred. Required for end of April. To work under Departmental Sister.

WARD SISTERS

Barnet General Hospital, Barnet, Herts (478 beds) Res. or non-res. S.R.N. For Ophthalmic Unit.

Tolmers Park Hospital, Newgate Street, Nr. Hertford, Herts (Male and Female Chronic Sick—144 beds) Res. S.R.N.

RELIEF SISTERS

Clare Hall Hospital, South Mimms, Barnet, Herts (Chest Hospital—542 beds) Res. or non-res. S.R.N. For Holiday Relief.

West Herts Hospital, Hemel Hempstead, Herts (General Training School—169 beds) Res. or non-res. Holiday Relief.

STAFF MIDWIVES

Victoria Maternity Hospital (Part I Training School and Maternity Unit of Barnet General Hospital), Wood Street, Barnet, Herts (48 beds, and 22 beds at Barnet General Hospital) S.R.N., S.C.M. Res. or non-res.

THEATRE STAFF NURSES (FEMALE)

Clare Hall Hospital, South Mimms, Barnet, Herts (Chest Hospital—542 beds) S.R.N. Res. or non-res.

STAFF NURSES (FEMALE)

Barnet General Hospital, Barnet, Herts (478 beds) Res. or non-res. S.R.N. For Theatre and for general Ward duties.

Clare Hall Hospital, South Mimms, Barnet, Herts (Chest Hospital—542 beds) S.R.N. and/or T.A. Certificate. Also Staff Nurses for post-graduate training for T.A. Certificate. Res. or non-res.

St. Stephen's Hospital, Mays Lane, Barnet, Herts (General — 88 beds) Res. or non-res. S.R.N.

St. Albans City Hospital (Sisters' Wing), Folly Avenue, St. Albans, Herts (94 beds) Res. or non-res. S.R.N. For an acute Medical Ward of 21 beds.

St. Albans City Hospital (Osterhills Wing), Normandy Road, St. Albans, Herts (163 beds) Res. or non-res. For Children's and Orthopaedic Wards.

Abbots Langley Hospital, Leavesden, Nr. Watford, Herts (Elderly Patients, some with psychiatric disabilities—100/400 beds) Res. or non-res. Mental nursing qualification an advantage but not essential.

Tolmers Park Hospital, Newgate Street, Nr. Hertford, Herts (Male and Female Chronic Sick—104 beds) Res. or non-res. **TWO** required.

West Herts Hospital, Hemel Hempstead, Herts (General Training School—169 beds) Res. or non-res. Children's Trained Nurse or experience with children, for Children's Ward of 30 beds.

STAFF NURSES (MALE)

Clare Hall Hospital, South Mimms, Barnet, Herts (Chest Hospital—542 beds) S.R.N. and/or T.A. Certificate. Also Staff Nurses for post-graduate training for T.A. Certificate. Res. or non-res.

Tolmers Park Hospital, Newgate Street, Nr. Hertford, Herts (Male and Female Chronic Sick—104 beds) Non-res.

ENROLLED ASSISTANT NURSES (FEMALE)

St. Stephen's Hospital, Mays Lane, Barnet, Herts (General—88 beds) Res. or non-res.

St. Albans City Hospital (Osterhills Wing), Normandy Road, St Albans, Herts (163 beds) Res. or non-res.

Clare Hall Hospital, South Mimms, Barnet, Herts (Chest Hospital—542 beds) Res. or non-res. For duties on Women's and Children's Wards.

Abbots Langley Hospital, Leavesden, Nr. Watford, Herts (Elderly Patients, some with psychiatric disabilities—100/400 beds) Res. or non-res.

Tolmers Park Hospital, Newgate Street, Nr. Hertford, Herts (Male and Female Chronic Sick—104 beds) Res. or non-res. **TWO** required.

ENROLLED ASSISTANT NURSES (MALE)

Tolmers Park Hospital, Newgate Street, Nr. Hertford, Herts (Male and Female Chronic Sick—104 beds) Non-res.

MENTAL NURSING VACANCIES

Applications for vacancies under this heading should be addressed to the Matron unless otherwise stated.

WARD SISTER

Hormansfield, Teddington, Middlesex (An Establishment of Mental Defective Patients—238 beds) Res. To take charge of villa.

STAFF NURSES (FEMALE)

Central Middlesex Hospital, Park Royal, N.W.10 (Acute General—850 beds) Non-res. For Psychiatric Unit of 16 beds. R.M.N. or R.M.P.A.

Friern Hospital, New Southgate, London, N.11 (Nervous and Mental Disorders—1,402 beds) Res. or non-res.

St. Bernard's Hospital for Nervous and Mental Diseases, Southall, Middlesex (2,400 beds) Res. or non-res.

NURSING ASSISTANTS (FEMALE)

Central Middlesex Hospital, Park Royal, N.W.10 (Acute General — 850 beds) Non-res. Class I or II for Psychiatric Unit of 16 beds.

St. Bernard's Hospital for Nervous and Mental Diseases, Southall, Middlesex (2,400 beds) Res. or non-res. Preferably with one year's Hospital nursing experience.

Church Hill House M.D. Institution, Easthampstead, Bracknell, Berks (174 beds) Res. Class I and II. Previous experience with mentally deficient children required.

West Middlesex Hospital, Isleworth, Middlesex (General—1,000 beds) Non-res. For Observation Unit.

(92)

(Affiliated to the Queen's Institute of District Nursing.)

MANCHESTER & SALFORD DISTRICT NURSING INSTITUTION

(Including MOBILE PHYSIOTHERAPY SERVICE)

Two experienced **Queen's Nurses** for double district required in Northenden and Wythenshawe, Manchester.

Work will be carried out from a District Nursing Centre. Combined flat, furnished or unfurnished.

For further particulars apply to Senior Superintendent, Manchester and Salford District Nursing Institution, 3, St. James's Square, Manchester, 2. (3346)

AMERSHAM GENERAL HOSPITAL, BUCKS

Temporary Sister for Male Surgical Ward required urgently. Apply to Matron. (3365)

SCARBOROUGH HOSPITAL, SCARBOROUGH

(General Training School)
(163 Beds)

Ward Sister required for Female Surgical Ward. Salary according to Whitley Council scale.

Applications, giving full details, with two names for reference, to be addressed to the Matron. (3292)

CASTLE HILL HOSPITAL, COTTINGHAM EAST YORKSHIRE

Ward Sisters and Staff Nurses, S.R.N., fever trained and S.R.N., T.A., required for Castle Hill Hospital (200 beds, including Thoracic Surgery Unit), Cottingham, East Yorkshire. National rates of pay.

Apply Matron. (3211)

TINDAL GENERAL HOSPITAL, AYLESBURY

Holiday Relief Sister.

Staff Nurses for E.N.T. Department, shortly to be opened.

Staff Nurses for Theatre.

Staff Nurses for Surgical Wards.

S.E.A.N.s.

Applications to Matron, with two names for reference. (3238)

OXFORD AND DISTRICT HOSPITAL MANAGEMENT COMMITTEE

Applications are invited for the following posts, and should be addressed to the Matrons of the individual Hospitals:—

THE ISOLATION HOSPITAL, ABINGDON, BERKSHIRE
(91 Beds)

Staff Nurse, R.F.N. or S.R.N., with fever experience.
S.E.A.N.s (2) with fever experience preferred.
Staff Nurse, Female, with B.T.A. Certificate, or S.R.N. with T.B. Certificate.
S.E.A.N.s, Female (3), with sanatorium nursing experience preferred.
Nursing Orderlies, Female (2), previous experience desirable but not essential.

BURFORD COTTAGE HOSPITAL, BURFORD, OXON
(9 Beds)

Sister, S.R.N. with some casualty experience, to take charge in Matron's absence. Resident.
S.E.A.N.s for alternate day and night duty.
All salaries in accordance with the Whitley Council scales.

(3358)

COTTAGE GENERAL HOSPITAL, CREWKERNE

There are vacancies at this Hospital for **Ward Sisters** and a **Staff Midwife.**
Applications and details of experience, together with testimonials, to be forwarded to the Matron. (3209)

WINSLOW HOSPITAL, WINSLOW, BLETCHLEY, BUCKS

(Hospital for Chronic Sick and M.D. Patients)

Ward Sister, S.R.N.
Staff Nurses, S.R.N.
S.E.A.N.s.
Applications with two names for reference to Matron. (3237)

MERTHYR GUEST HOSPITAL, TEMPLECOMBE SOMERSET

(Maternity Unit—14 Beds)

Applications are invited for posts of **Midwifery Sisters.**
Full details and application forms to be obtained from Matron. (3289)

BROMPTON HOSPITAL, S.W.3

State Registered Nurses wishing to gain additional experience, with Certificate, are invited to write to the Matron for particulars of one year's Course in the medical and surgical treatment of Pulmonary Tuberculosis and other Chest diseases.

Salary in accordance with Whitley Council scale, including the additional service allowance of £30 on completion of one year's service.

There are also vacancies for **State Enrolled Assistant Nurses.** Salary in accordance with the Whitley Council scales, including the additional service allowance of £30 on completion of each year of service.

Minimum salary: £150 p.a.

Apply Matron, Brompton Hospital, London, S.W.3. (x111)

MANCHESTER REGIONAL HOSPITAL BOARD

Applications are invited for the undermentioned appointments, which should be sent, together with details of age, qualifications, training and experience, and the names of two referees (or copies of two recent testimonials) to THE MATRON of the appropriate Hospital, from whom further details may be obtained if necessary. Salaries in accordance with appropriate National Scales.

LANCASHIRE

ASSISTANT MATRONS

Heath Charnock Hospital, Near Chorley (Infectious Diseases—56 beds, T.B.—39 beds) S.R.N., R.F.N. or T.A.

SISTER TUTORS

Oldham Group Training School, Boundary Park Hospital, Oldham. Qualified preferred, but consideration would be given to candidates with teaching experience. Persons appointed could participate in the teaching of either P.T.S. or Senior Students, or both.

Royal Albert Edward Infirmary, Wigan (General—198 beds) Qualified or unqualified, for Preliminary (General) Training School.

Bolton District General Hospital, Farnworth (Complete Training School for Nurses and Part I Midwifery Training School) (General—521 beds) (Qualified or unqualified). To assist Principal Sister Tutor. Resident or non-resident.

Victoria Hospital, Blackpool (General—339 beds) Qualified, Female. Required in July. Resident or non-resident.

NIGHT SUPERINTENDENTS

Royal Lancaster Infirmary, Lancaster (General—223 beds) Senior of three. Ward Sister's experience essential. Resident or non-resident.

DEPARTMENTAL SISTERS

Bolton District General Hospital, Farnworth (Complete Training School for Nurses and Part I Midwifery Training School) (General—521 beds) Resident or non-resident. For Relief administrative nursing duties.

NIGHT SISTERS IN SOLE CHARGE

Infectious Diseases Hospital, Burnley (Isolation—100 beds).

Bolton District General Hospital (Townleys Branch), Farnworth (Geriatric and Mental—383 beds) Must be S.R.N. and preferably R.M.P.A. or S.C.M.

NIGHT SISTERS

Boundary Park General Hospital Annexe, Oldham (a Training School for Assistant Nurses) (Chronic Sick — 372 beds) It is anticipated that in the near future Departments will be opened for the treatment of acute conditions. Relief required.

Heath Charnock Hospital, Near Chorley (Infectious Diseases—56 beds, T.B.—39 beds) S.R.N.

HOME SISTERS

Lake Hospital, Ashton-under-Lyne (Mainly General—600 beds).

ASSISTANT HOME SISTERS

Preston Royal Infirmary, Preston (General and Maternity—401 beds) Required in May.

THEATRE SISTERS

Reedyford Memorial Hospital, Nelson (General—93 beds).

Park Hospital, Davyhulme, Manchester (General—426 beds) Female, Junior.

Eccles and Patricroft Hospital, Eccles (General, Mainly Surgical — 72 beds) Female, Senior.

WARD SISTERS

Boundary Park General Hospital Annexe, Oldham (a Training School for Assistant Nurses) (Chronic Sick — 372 beds) It is anticipated that in the near future Departments will be opened for the treatment of acute conditions.

Boundary Park General Hospital, Rochdale Road, Oldham (General—314 beds) (Gynaecological) Also Holiday Relief required.

Rossendale General Hospital, Rawtenstall (460 beds) For Acute Surgical Ward (Female).

WARD SISTERS—Contd.

Burnley General Hospital (General—656 beds, including 148 Mental) For Male Medical Ward, also Ward Sister (Relief) for Acute Wards.

Bolton District General Hospital, Farnworth (Complete Training School for Nurses and Part I Midwifery Training School) (General—521 beds) Juniors required for General Wards. Resident or non-resident.

Rochdale Infirmary, Rochdale (General—109 beds) Holiday Relief required for approximately six months. Subject to satisfactory service, the successful applicant will be considered for a permanent position as Ward Sister.

Florence Nightingale Hospital, Bolton Road, Bury (T.B.—24, I.D.—72, Post Op.—24 beds) Junior required for I.D. Wards. Also Ward Sister for Male Post-Operative Wards.

Reedyford Memorial Hospital, Nelson (General—93 beds) For Female Medical Ward.

The Royal Infirmary, Bolton (Complete General Training School for Nurses) (General—237 beds) For Male Surgical and Orthopaedic Ward.

Whelley Hospital, Bradshaw Street, Wigan (General Medical—56 beds).

Preston Royal Infirmary, Preston (General and Maternity—401 beds) For Holiday Relief duty.

Roose Hospital, Barrow-in-Furness (Mainly Chronic Sick—252 beds) For Female Chronic Sick Ward. S.R.N. Additional qualification of S.C.M. an advantage).

Eccles and Patricroft Hospital, Eccles (General, Mainly Surgical — 72 beds) Female. For Holiday Relief duties.

Elswick Hospital, Elswick, Kirkham (Tuberculosis—70 beds) S.R.N. for Female Ward. Facilities for taking B.T.A. Cert. Thoracic treatment given.

Infectious Diseases Hospital, Devonshire Road, Blackpool (T.B. and I.D.—120 beds) For relief duties. S.R.N. and R.F.N. essential; S.C.M. an advantage. Duties to include relief of Home and Ward duties. Occasional night duty relief.

Victoria Hospital, Blackpool (General—339 beds) Required early June for Medical Ward. Resident or non-resident. Female.

MIDWIFERY SISTERS

Boundary Park General Hospital, Rochdale Road, Oldham (Maternity Unit) (Maternity—76 beds).

Preston Royal Infirmary, Preston (General and Maternity—401 beds) Required in Maternity Hospital, which is a modern well-equipped Part One Training School.

STAFF MIDWIVES

Boundary Park General Hospital, Rochdale Road, Oldham (Maternity Unit) (76 beds).

Bealey Maternity Home, Dumers Lane, Radcliffe (Maternity—10 beds).

Woodfield Maternity Home, Manchester Road, Oldham (Amenity—20 beds) Resident. Candidates may be either S.R.N. with Part I or Part I and Part II Midwifery Training, wishing to gain experience, and willing to act as Maternity Nurses.

LANCASHIRE—Contd.

STAFF MIDWIVES

Continued—

Ashton Hospital, Bryn Road, Ashton-in-Makerfield (Continuation Hospital for Maternity Patients—24 beds).

Bank Hall Maternity Hospital, Burnley (Part I Training School) (Maternity—51 beds) S.R.N. and S.C.M., or S.R.C.N. and S.C.M. Experience in the nursing care of premature infants an advantage, but not essential.

MALE CHARGE NURSE

Florence Nightingale Hospital, Bolton Road, Bury (T.B.—24, I.D.—72, Post-Op—24 beds) For Male Post-Operative Wards.

STAFF NURSES (THEATRE)

Reedyford Memorial Hospital, Nelson (General—93 beds) (Female).

Park Hospital, Davyhulme, Manchester (General—426 beds) Female.

STAFF NURSES (MALE or FEMALE)

Boundary Park General Hospital, Rochdale Road, Oldham (General—314 beds) For Wards and Departments.

Reedyford Memorial Hospital, Nelson (General—93 beds) For Wards.

Hartley Hospital, Colne (General—42 beds) For Wards.

Rossendale General Hospital, Rawtenstall (460 beds).

Boundary Park General Hospital Annexe, Oldham (A Training School for Assistant Nurses) (Chronic Sick — 372 beds) It is anticipated that in the near future Departments will be opened for the treatment of acute conditions.

Preston Royal Infirmary, Preston (General and Maternity—401 beds) On E.N.T. and Ophthalmic Unit. Preference would be given to State Registered Nurses who have had good experience in Ophthalmic and E.N.T. Hospitals.

Florence Nightingale Hospital, Bolton Road, Bury (T.B.—24, I.D.—72, Post-Op—24 beds) For Male Post-Operative Wards.

STAFF NURSES (FEMALE)

Burnley General Hospital (General—656 beds, including 148 Mental) For Children's Department.

Birch Hill Hospital, Rochdale (General—956 beds) For work on Acute Medical and Surgical Wards. Resident or non-resident.

Pemberton Hospital, Billinge Road, Pemberton, Wigan (Tuberculosis — 28 beds).

Whelley Hospital, Bradshaw Street, Wigan (General Medical beds — 56) R.F.N.

Heath Charnock Hospital, Near Chorley (Infectious Diseases—56 beds, T.B.—39 beds) S.R.N.

Park Hospital, Davyhulme, Manchester (General—426 beds) For General Wards, preferably with experience.

Bridgewater Hospital, Patricroft (Chronic Sick and Mental—330 beds) For Hospital Wards.

ENROLLED ASSISTANT NURSES (MALE or FEMALE)

Park Lee Hospital, Blackburn (T.B.—55 beds, Infectious Diseases—33 beds).

Florence Nightingale Hospital, Bolton Road, Bury (T.B.—24, I.D.—72, Post-Op.—24 beds) For I.D. Wards and Male Post-Operative Wards.

ENROLLED ASSISTANT NURSES (FEMALE)

Woodfield Maternity Home, Manchester Road, Oldham (Amenity—20 beds) Resident.

Ashton Hospital, Bryn Road, Ashton-in-Makerfield (Continuation Hospital for Maternity Patients—24 beds).

Pemberton Hospital, Billinge Road, Pemberton, Wigan (Tuberculosis — 28 beds).

Whelley Hospital, Bradshaw Street, Wigan (General Medical—56 beds).

Bridgewater Hospital, Patricroft (Chronic Sick and Mental—330 beds) For Hospital Wards.

Eccles and Patricroft Hospital, Eccles (General, Mainly Surgical—72 beds) For General Wards.

PUPIL MIDWIVES

Boundary Park General Hospital, Rochdale Road, Oldham (Maternity Unit) (Maternity—76 beds) (Part I Training) Study Day. Approved for Gas and Air Analgesia Training. Coaching throughout by qualified Resident Tutor.

Bolton District General Hospital, Farnworth (Complete Training School for Nurses and Part I Midwifery Training School) (General—521 beds) Resident. To undertake Part I Midwifery Training according to the rules of the Central Midwives Board, including Gas and Air Analgesia Training.

Park Hospital, Davyhulme, Manchester (General—426 beds) Female. For the Schools commencing 1st August and 1st November, 1952. Candidates must possess the S.R.N Certificate.

Bank Hall Maternity Hospital, Burnley (Part I Training School) (Maternity—51 beds) S.R.N. or S.R.C.N. Lectures and experience in nursing care of premature infants, training in Dr. Minnitt's Gas and Air Analgesia are available.

Lake Hospital, Ashton-under-Lyne (600 beds—including 80 Maternity) For Schools commencing 1st May and 1st August, 1952. Candidates must be S.R.N., S.R.C.N. (6 months), or non-S.R.N. (18 months).

Preston Royal Infirmary, Preston (General and Maternity—401 beds) Vacancies occur in January, April, July and October each year in a modern, well-equipped Part One Training School.

CHESHIRE

ASSISTANT MATRON

Shaw Heath Hospital, Stockport (Chronic Sick — 446 beds) Second. Candidates should have had considerable Hospital experience. The position offers ample opportunity for administrative routine work and general nursing experience.

WARD SISTERS

Hyde Hospital, Hyde (Infectious Diseases, Tuberculosis, Chronic Sick—108 beds) Chronic Ward.

NIGHT SISTERS

Altrincham General Hospital, Altrincham (General—100 beds).

THEATRE SISTERS

Victoria Infirmary, Northwich (General—50 beds).

MIDWIFERY SISTERS

Macclesfield Hospital, West Park Branch, Prestbury Road, Macclesfield (General—220 beds, 30 Obstetric beds) Hospital recognised as Part II Training School.

STAFF MIDWIVES

Southfield Maternity Home, Langham Road, Bowdon, Altrincham (Maternity—20 beds).

Altrincham Maternity Hospital, Shidland Road, Altrincham (Maternity — [illegible] beds).

STAFF NURSES

St. Anne's Hospital, Bowdon, Altrincham (Ear, Nose and Throat—53 beds).

DERBYSHIRE

WARD SISTERS

Shire Hill Hospital, Glossop (Chronic Sick—85 beds).

WESTMORLAND

WARD SISTERS

Ethel Hedley Orthopaedic Hospital, Windermere (Children's Orthopaedic—[illegible] beds) For Holiday Relief duties. Orthopaedic and children's experience an advantage.

MANCHESTER REGIONAL HOSPITAL BOARD (Contd.)

MENTAL NURSING VACANCIES

NIGHT SISTERS

Boundary Park General Hospital Annexe, Psychiatric Unit, Rochdale Road, Oldham (124 Female beds, 100 Male beds) Female required.

WARD SISTERS

Boundary Park General Hospital Annexe, Psychiatric Unit, Rochdale Road, Oldham (124 Female beds, 100 Male beds) Female required.

STAFF NURSES (MALE or FEMALE)

Boundary Park General Hospital Annexe, Psychiatric Unit, Rochdale Road, Oldham, Lancs (124 Female beds, 100 Male beds) Qualified in Mental Nursing.

Brockhall Hospital, Langho, Nr. Blackburn (Mental Deficiency—2,046 beds).

STAFF NURSES (FEMALE)

Bridgewater Hospital, Patricroft (Chronic Sick and Mental—330 beds) For Mental Wards.

NURSING ASSISTANTS

Bridgewater Hospital, Patricroft (Chronic Sick and Mental — 330 beds) Male and Female (Class 1).

Billinge Hospital, Orrell, Near Wigan (Female Mental—64 beds) Class I or II. (Female).

STUDENTS. There are vacancies for **Student Nurses, Pupil Assistant Nurses** and **Pupil Midwives** at Training Hospitals (including Mental Hospitals and Mental Deficiency Institutions) in all parts of the Region, which comprises parts of Lancashire, Cheshire, Derbyshire and Westmorland. Applicants who wish to enter training should write to the Matron of the Hospital of their choice referred to in the above advertisement, mentioning the advertisement in their letters. (70)

THE ROYAL FREE HOSPITAL
GRAY'S INN ROAD, LONDON, W.C.1

Applications are invited for the appointment of **Ward Sister** for the Ear, Nose and Throat Ward of the above Hospital. S.R.N., S.C.M. and E.N.T. Certificate, for July 1st.

Conditions of service and salary in accordance with the Whitley scale.

Apply in writing, with full particulars of training and subsequent experience, together with two Matrons' names for reference, to Matron. (3267)

CHICHESTER AND DISTRICT HOSPITAL MANAGEMENT COMMITTEE
WATERMOOR HOSPITAL
(Geriatric Unit).

Assistant Relief Sister required, also **One Night and Staff Nurses.** All posts full-time. Applicants up to the age of 60 considered.

Application forms from the Matron, Waterbury Hospital, Cirencester, Glos.

H. DOUTHWAITE,
Group Secretary.
(3226)

CHALFONT COLONY FOR SANE EPILEPTICS
CHALFONT ST. PETER, BUCKS
(523 Beds)

Required, **Sister** (S.R.N.) for Women's Ward. Specialised experience with epileptics essential. Resident post, own sitting room. Salary on scale £375—£500, and conditions in accordance with Whitley Council recommendations. Staff Assurance or Federal Superannuation Scheme. Good coach and bus services to London.

Apply to Matron. (3312)

ST. MARY'S HOSPITAL
Children's Department
PRINCESS LOUISE KENSINGTON HOSPITAL FOR CHILDREN
ST. QUINTIN AVENUE, W.10

Ward Sister required for a Medical Ward of 20 cots. Salary and conditions of service according to Whitley Council recommendations.

Applications, stating age and full details of training and experience, with two Matrons' names for reference, should be sent to Matron. (3321)

WINCHESTER GROUP HOSPITAL MANAGEMENT COMMITTEE
SHRUBBERY MATERNITY HOME
BASINGSTOKE

Ward Sister (S.C.M.) very urgently required.

Apply to Matron. (3372)

WOODLANDS HOSPITAL
RAWDON, Nr. LEEDS

Ward Sister, S.R.N. (resident), and **Male Nurse,** S.R.N., required. Posts vacant. Very salary scales and conditions.

Applications, with full details and two names for reference, to Matron. (3373)

BRISTOL DISTRICT NURSING ASSOCIATION

State Registered Nurses, Male and Female, required for Queen's Roll. Block training in Bristol. Vacancies now and later. General duty only. Salary during training: £140, emoluments. Resident or non-resident. Cycle or motorists.

Apply Senior Superintendent of Home Nursing, 6 Berkeley Square, Bristol, 8. (89)

Required immediately:—

Charge Nurse, S.R.N., for Female Ward, 56 patients.

State Registered Nurse for Relief duty.

Assistant Nurses, Male and Female.

Salary in accordance with the Whitley Council recommendations. Pension scheme.

Apply Matron, The Home and Hospital for Incurables, High Road, South Tottenham, N.15. (101)

READING QUEEN'S DISTRICT HOME

State Registered Nurses required to take Pupils in Training. Whitley scale of salary. Comfortable Home.

Apply Superintendent, 25 Erleigh Road, Reading. (2806)

REGISTERED NURSES FOR GENERAL STAFF

urgently required for

JEFFERY HALE'S HOSPITAL

QUEBEC CITY, CANADA.

Needs: General and obstetrical training, adequate for registration in Canada.

Hours of Work: 8-hour day, 6-day week.

Salary: $125.00 minimum with complete maintenance in modern residence.

For further particulars apply to: Director of Nurses, Jeffery Hale's Hospital, Quebec City, Canada. (x3279)

MOORFIELDS WESTMINSTER AND CENTRAL EYE HOSPITAL

CITY ROAD, LONDON, E.C.1

(342 Beds)

State Registered Nurses. One year's post-graduate training. Block system in operation. Moorfields Certificate and Badge given to successful candidates. Opportunities arise for promotion.

Student Nurses required to enter the above Hospital's well-equipped Preliminary Training School. Block system in operation. Affiliated to London and provincial Training Schools. Moorfields Certificate and Badge given to successful candidates. State Preliminary Examinations taken during the two years' training. Age of entry from 16½ years.

For further particulars apply to Miss M. B. Mackellar, Matron. (138)

DERBY AREA No. 1 HOSPITAL MANAGEMENT COMMITTEE

DERBYSHIRE HOSPITAL FOR SICK CHILDREN, NORTH STREET, DERBY

There are vacancies for **State Registered Nurses** to train for the Register of Sick Children's Nurses, during which the most recent Whitley Council training allowances will be paid, i.e.:—

1st year: £285, less £100 for board, lodging and uniform.
2nd year: £300, less £100 for board, lodging and uniform.

For all particulars apply to Matron, who will be pleased to arrange an interview, and for candidates to see the Hospital. (2974)

THE NATIONAL HOSPITALS

THE NATIONAL HOSPITAL, QUEEN SQUARE, LONDON, W.C.1
MAIDA VALE HOSPITAL, W.9

Vacancies in the Theatres (Neurosurgical) for **Staff Nurses** with General Theatre experience, desiring to specialise.

Apply to Matron. (2753)

ST. MARY'S HOSPITAL, LEEDS

Part I Midwifery Training School
(109 Beds)

Staff Midwives required at the above Hospital. Salary and conditions of service in accordance with the recommendations of the Nurses and Midwives Whitley Council.

Applications to be forwarded to the Matron, St. Mary's Hospital, Green Hill Road, Leeds, 12, as soon as possible. (29)

THE NATIONAL HOSPITALS

MAIDA VALE HOSPITAL, W.9

Vacancies for **Part-time Staff Nurses** interested in Surgical procedures for duty in Radiological Department.

Apply to Matron, The National Hospital, Queen Square, W.C.1. (2755)

COUNTY COUNCIL OF ESSEX

Staff Nursery Nurses (resident) required in different parts of Essex. Salary in accordance with Joint Circular plus £30 a year.

Apply Children's Officer, County Hall, Chelmsford. (3284)

MAIDA VALE HOSPITAL FOR NERVOUS DISEASES, LONDON, W.9

Four Staff Nurses required for newly constructed Neurosurgical Wards. Salary and conditions of service in accordance with the recommendations of the Whitley Council.

Applications should be made as soon as possible to the Matron. (141)

KING'S COLLEGE HOSPITAL
DENMARK HILL, S.E.5

Applications are invited for the post of **Staff Nurse** in the operating theatres. General and specialised types of work.

Apply, giving particulars of training and experience, to the Matron. (2138)

MAIDA VALE HOSPITAL FOR NERVOUS DISEASES, LONDON, W.9

Staff Nurses required for medical and surgical wards. Must be State Registered. Salary according to the Rushcliffe scale.

Apply to the Matron. (79)

KING'S COLLEGE HOSPITAL
DENMARK HILL, S.E.5

Applications are invited for the post of **Staff Midwife,** general and private patients. Facilities granted for taking Midwife Teacher's course.

Apply Matron. (2439)

FIELDEN HOSPITAL FOR CHILDREN
TODMORDEN

Applications are invited for **Staff Nurses** and **State Enrolled Assistant Nurses.**

Apply to Matron. (2514)

UNITED OXFORD HOSPITALS
CHURCHILL HOSPITAL, HEADINGTON
OXFORD
STAFF MIDWIVES

Applications are invited for the post of **Staff Midwife** in the Part II Midwifery Unit.

Apply to Matron. (2850)

ST. MONICA HOME OF REST
(For Invalid Ladies)
WESTBURY-ON-TRYM, BRISTOL

Staff Nurses and Assistant Nurses wanted. Generous rates of pay. Comfortable quarters.

Apply the Matron. (2942)

KING'S COLLEGE HOSPITAL, S.E.5

Applications are invited for the post of **Staff Nurse** in the Private Patients' Wing (Medical and Surgical patients).

Apply, giving particulars of experience, to Matron. (2991)

HARROGATE AND RIPON HOSPITAL MANAGEMENT COMMITTEE
ROYAL BATH HOSPITAL, HARROGATE

Nursing staff required:—

3 Staff Nurses.
6 State Enrolled Assistant Nurses.

Salaries and conditions of service in accordance with Whitley Council agreements. Uniform provided.

Applications, with details of training and experience, to be forwarded to Matron. (3049)

ROYAL INFIRMARY, DUNDEE

Applications are invited from **Staff Nurses** for Wards and Theatres.

Apply to Matron. (3077)

THE UNITED LIVERPOOL HOSPITALS
DAVID LEWIS NORTHERN HOSPITAL

Staff Nurse required for Out-Patient Department.

Applications, stating age, particulars of training and experience, together with Matron's name for reference, to be sent to Matron, David Lewis Northern Hospital, Liverpool, 3. (3051)

BENENDEN SANATORIUM, BENENDEN KENT

Staff Nurses required, Male or Female, S.R.N. or B.T.A. Certificate with tuberculosis experience. Facilities for taking B.T.A. Certificate. Salary and conditions comparable to Whitley Council scales. Federated Superannuation Scheme in force. Good transport facilities. Modern Nurses' Home, with all amenities.

Applications, giving full particulars, together with two names for reference, to Matron. (3064)

SOUTH-EAST METROPOLITAN REGIONAL HOSPITAL BOARD

On behalf of the Hospital Management Committees, applications are invited for the following appointments and should be sent, together with details of age, qualifications, training, experience, and the names of two referees (or copies of two recent testimonials) to the Matron of the appropriate hospital, from whom further details may be obtained.

SISTER TUTORS

All Saints' Hospital, Chatham (General—360 beds) (Res. or non-res. Full or part-time. Second post).

West Kent General Hospital, Maidstone (135 beds) (Qualified Tutor preferred. Consideration given to suitably experienced Sister contemplating taking Tutor's Diploma. Post to assist Principal Sister Tutor in proposed Group training).

THEATRESUPERINTENDENT

Kent and Canterbury Hospital, Canterbury (General—348 beds) (Previous experience as Theatre Sister preferred. Applications to the Matron as soon as possible. Vacancy August).

DEPARTMENTAL SISTER (THEATRE)

Southern Hospital, Dartford (General—350 beds).

NIGHT SISTER IN SOLE CHARGE

Kent County Ophthalmic and Aural Hospital, Maidstone (113 beds) (Ophthalmic Cert. or experience in the special work essential).

ADMINISTRATIVE SISTER

Hothfield Hospital, Near Ashford (Chronic Sick—148 beds) (Administrative and relief teaching duties).

NIGHT SISTERS

Sheppey General Hospital, Minster (125 beds) (S.R.N., S.C.M.).

All Saints' Hospital, Chatham (General—360 beds) (S.R.N., S.C.M.).

Gravesend and North Kent Hospital, Gravesend (General—146 beds) (S.R.N., S.C.M. Res. or non-res.).

Beckenham Maternity Hospital, Beckenham (47 beds) (Part I Training School. S.R.N., S.C.M. Must have had at least four years' experience as Midwifery Sister in a Part I Training School. Senior post).

Beckenham Maternity Hospital, Beckenham (47 beds) (Part I Training School. S.R.N., S.C.M. Must have had at least two years' experience as Midwifery Sister in a Part I Training School).

Orpington Hospital, Orpington (General—983 beds).

WARD SISTERS

Children's Heart Hospital, West Wickham (80 beds) (S.R.N. or R.S.C.N.). (Res. or non-res.).

Southern Hospital, Dartford (350 staffed beds).

Buckland Hospital, Dover (General—199 beds) (For E.N.T. Ward).

Herne Hospital, Near Herne Bay (129 Chronic Sick beds) (Res. or non-res.).

Pembury Hospital, Pembury, Near Tunbridge Wells (General—624 beds) (Male Surgical Ward).

Hawkhurst Cottage Hospital, Hawkhurst (15 beds) (S.R.N., S.C.M.).

WARD SISTERS (THEATRE)

General Hospital, Ramsgate (101 beds).

Southern Hospital, Dartford (350 staffed beds).

General Hospital, Margate (132 beds).

KENT

Kent County Ophthalmic and Aural Hospital, Maidstone (113 beds) (S.R.N. Res. or non-res. Special Ophthalmic experience or certificate desirable).

Kent and Canterbury Hospital, Canterbury (General—365 beds) (To work under Theatre Superintendent. Vacancy occurs early May).

Queen Mary's Hospital, Sidcup (General—510 beds) (S.R.N.).

HOLIDAY RELIEF SISTERS

St. Bartholomew's Hospital, Rochester (Acute — 201 beds) (S.R.N. with good Staff Nurse's or Sister's experience).

All Saints' Hospital, Chatham (General—360 beds) (For duty in Maternity Unit).

Joyce Green Hospital, Dartford (350 staffed beds) (S.R.N., R.F.N. or S.R.N. only. Res. or non-res. Two posts).

General Hospital, Margate (132 beds) (Res. or non-res. May to October inclusive).

West Kent General Hospital, Maidstone (135 beds) (S.R.N. Res. or non-res. Post now vacant).

Royal Sea Bathing Hospital, Margate (200 beds at present in use for Surgical T.B.). (May to October inclusive. Res. or non-res.).

Erith and District Hospital, Park Crescent, Erith (General — 50 beds) (For Medical and Surgical Wards, also for Night duty).

Bexley and Welling Hospital, Upton Road, Bexleyheath (General—26 beds).

Metropolitan Convalescent Home for Children, Broadstairs (90 beds at present in use) (Non-resident).

Ashford Hospital, Ashford (General—187 beds) (For Theatre).

Lennard Hospitals, Bromley (220 beds) (R.F.N.).

Victoria Home for Invalid Children, Margate (60 beds) (Res. or non-res.).

Royal Sea Bathing Hospital, Margate (200 beds at present in use for Surgical T.B.) (Res. or non-res.).

Hothfield Hospital, Near Ashford Chronic—133 beds).

Diabetic Convalescent Home for Women and Children, Birchington-on-Sea (68 beds) (Res. or non-res.).

Royal Victoria Hospital, Folkestone (General—155 beds).

St. Anne's Convalescent Home for Children, Herne Bay (112 beds) (S.R.N., R.S.C.N. Res. or non-res. Two posts).

Whitstable and Tankerton Hospital, Tankerton (General—42 beds) (Res. or non-res.).

SOUTHERN HOSPITAL (GENERAL) DARTFORD

(350 Staffed Beds)

Urgently required, the following Staff for Theatre duties:—

DEPARTMENTAL SISTER.
WARD SISTER.
TWO STAFF NURSES.

All appointments resident or non-resident. The Hospital is within easy reach of London, and delightfully situated in rural area, with free bus service to the station.

Applications, giving full particulars, to be sent to the Matron immediately.

WEST HILL HOSPITAL DARTFORD

(General — 350 Beds)

Urgently require **STAFF NURSE.**

For Theatre duties at the above Hospital, which is situated in the centre of Dartford and convenient for travelling to London and other Kent towns.

Applications should be sent to the Matron immediately.

Gravesend and North Kent Hospital, Gravesend (General—146 beds).

STAFF NURSES (FEMALE)

Bow Arrow Hospital, Dartford (120 beds) (For Tuberculosis Nursing. Extra £10 per annum for additional qualification of T.A. Cert.).

West Hill Hospital, Dartford (General—350 beds) (Including one for Theatre. Full and part-time).

Kent County Ophthalmic and Aural Hospital, Maidstone (113 beds) (S.R.N. For one year's special experience. Certificate given).

Southern Hospital, Dartford (General—350 beds) (Including One for Theatre).

Farnborough Hospital, Farnborough (General—650 beds) (T.A. Cert. for T.B. Unit).

Linton Hospital, Near Maidstone (Chronic Sick—312 beds) (Res. or non-res. Whole or part-time).

Lenham Sanatorium, Lenham, Near Maidstone (T.B. — 170 beds) (S.R.N. Training of one year for T.A. Certificate, and one with Theatre experience).

Faversham Cottage Hospital, Faversham (General—22 beds).

Nunnery Fields Hospital, Canterbury (Chronic Sick—136 beds) (Res. or non-res.).

Kettlewell Hospital, Swanley (T.B.—100 beds) (S.R.N.).

Queen Mary's Hospital, Sidcup (General—510 beds) (S.R.N. for Theatre).

Infectious Diseases Hospital, Dover (44 beds) (S.R.N. or R.F.N.).

Pembury Hospital, Pembury, Near Tunbridge Wells (General—624 beds) (Orthopaedic Theatre).

Buckland Hospital, Dover (General—199 beds) (For Night duty).

Joyce Green Hospital, Dartford (350 staffed beds) (S.R.N. Res. or non-res.).

Queen Victoria Memorial Hospital, Herne Bay (General—40 beds) (S.R.N. Res. or non-res.).

MIDWIFERY SISTERS

Beckenham Maternity Hospital, Beckenham (40 beds) (S.R.N., S.C.M. With at least two years' experience as a Staff Midwife in a Training School).

Risley Maternity Hospital, Horton Kirby, Near Dartford (8 beds) (Must be S.R.N.).

All Saints' Hospital, Chatham (360 beds, including 47 maternity beds) (S.R.N., S.C.M. For modern Department).

STAFF MIDWIVES

West Hill Hospital, Dartford (General—350 beds).

Hainault Maternity Hospital, Lesney Park Road, Erith (22 beds) (S.R.N., S.C.M., or S.C.M. only).

Royal Victoria Hospital, Folkestone (General—153 beds) (Res. or non-res.).

Russell Stoneham Maternity Hospital, Perry Street, Crayford (Maternity — 20 beds) (S.R.N., S.C.M., or S.C.M. only).

Kent and Canterbury Hospital, Canterbury (General—265 beds) (Part II Midwifery Training School).

St. Helier's Maternity Home, Tankerton (17 beds).

Willesborough Hospital, Near Ashford (General—147 beds) (July vacancy).

PUPIL MIDWIVES

Beckenham Maternity Hospital, Beckenham (40 beds) (Part I Training School. Vacancies occur 1st May, 1st August, 1st November).

ENROLLED ASSISTANT NURSES (MALE)

West Hill Hospital, Dartford (General—350 beds).

Linton Hospital, Linton, Nr. Maidstone (312 Chronic Sick beds) (Res. or non-res.).

ENROLLED ASSISTANT NURSES (FEMALE)

Bow Arrow Hospital, Dartford (120 beds).

Southern Hospital, Dartford (General—350 beds).

West Hill Hospital, Dartford (General—350 beds).

St. Mary's Hospital, Etchinghill, Near Folkestone (Chronic Sick—352 beds).

Farnborough Hospital, Farnborough (General—650 beds) (For General Wards)

Linton Hospital, Near Maidstone (Chronic Sick—312 beds) (Res. or non-res.).

West View Hospital, Tenterden (Chronic Sick—107 beds) (Non-res.).

Joyce Green Hospital, Dartford (350 staffed beds).

Lennard Hospitals, Bromley (229 beds).

Northfields Maternity Home, Langton, Near Tunbridge Wells (22 beds) (For Night duty).

Hill House Hospital, Minster, Ramsgate (132 beds—at present in use for Chronic Sick and accommodation for 76 infirm patients: Dermatological Unit of 12 beds shortly to be opened) (Res. or non-res.).

Children's Heart Hospital, West Wickham (80 beds) (For night duty).

Capel Hospital, Capel, Near Tonbridge (45 beds).

Infectious Diseases Hospital, Dover (44 beds).

Pembury Hospital, Pembury, Near Tunbridge Wells (General—624 beds).

Kettlewell Hospital, Swanley (T.B.—100 beds) (Two posts).

Herne Hospital, Near Herne Bay (129 Chronic Sick beds) (Res. or non-res.).

Faversham Cottage Hospital, Faversham (General—22 beds) (Res. or non-res.).

Hawkhurst Cottage Hospital, Hawkhurst (15 beds).

MENTAL NURSING VACANCIES

(IN SOUTH-EAST LONDON, KENT AND EAST SUSSEX)

WARD SISTERS

Darenth Park Mental Deficiency Institution, Nr. Dartford, Kent (1,800 beds) (Qualified).

Hill House M.D. Colony, Rye Hill, Rye, Sussex (100 beds).

STAFF NURSES (MALE)

St. Francis Hospital, Constance Road, S.E.22 (Mental Observation Unit of 82 beds) (Non-resident).

Farnborough Hospital, Farnborough (General—650 staffed beds) (R.M.N. or R.M.P.A. Psychiatric Unit).

STAFF NURSES (FEMALE)

Darenth Park Mental Deficiency Institution, Nr. Dartford, Kent (1,800 beds).

Farnborough Hospital, Farnborough, Kent (General — 650 staffed beds) (R.M.P.A. or R.M.N. Psychiatric Unit).

Stone House Mental Hospital, Nr Dartford, Kent (550 beds).

Hellingly Mental Hospital, Hailsham, Sussex (1,500 beds).

St. Francis Hospital, Constance Road, S.E.22 (Mental Observation Unit of 82 beds).

NURSING ASSISTANTS (MALE)

St. Francis Hospital, Constance Road, S.E.22 (Mental Observation Unit of 82 beds) (Non-resident).

Peushlands Hospital, South Chailey, Sussex (218 beds).

NURSING ASSISTANTS (FEMALE)

Farnborough Hospital, Farnborough, Kent (General — 650 beds) (Class D. (Psychiatric Unit).

St. Francis Hospital, Constance Road, S.E.22 (Mental Observation Unit of 82 beds) (Non-resident).

SOUTH-EAST METROPOLITAN REGIONAL HOSPITAL BOARD—Continued.

NIGHT SUPERINTENDENTS

St. John's Hospital, Lewisham, S.E.13 (General—112 beds) (Vacant 1-7-52).

Park Hospital, Hither Green, S.E.13 (Infectious Diseases and General) (S.R.N., R.F.N.).

PRINCIPAL SISTER TUTOR

Memorial/Brook General Hospitals Training School, Woolwich, S.E.18 (Memorial—137 beds; Brook—414 beds. and expanding) (Apply to Matron at Brook General Hospital, Shooter's Hill Road, S.E.18).

SISTER TUTORS

St. Alfege's Hospital, Greenwich, S.E.10 (General — 532 beds) (S.R.N., S.C.M., and recognised Diploma. To assist Principal Sister Tutor).

St. Olave's Hospital, Rotherhithe, S.E.16 (General—519 beds) (One to take charge of P.T.S. and one to assist P.T.S. Students and Senior Students).

HOME SISTERS

St. Olave's Hospital, Rotherhithe, S.E.16 (General—519 beds) (S.R.N. with administrative ability).

St. Alfege's Hospital, Greenwich, S.E.10 (780 General and Chronic Sick beds) (S.R.N., S.C.M. Previous experience desirable. Post available about 26th June, 1952).

NIGHT SISTERS

Brook General Hospital, Shooter's Hill Road, S.E.18 (General and Infectious Diseases—624 beds) (S.R.N., R.F.N. and S.C.M.).

St. John's Hospital, Morden Hill, Lewisham, S.E.13 (General — 112 beds)

WARD SISTERS

Park Hospital, Hither Green, S.E.13 (Infectious Diseases and General) (S.R.N., R.F.N. Interested in teaching of Fever Students. Ward Sister's salary plus £30 per annum).

St. Alfege's Hospital, Greenwich, S.E.10 (General — 504 beds) (S.R.N., S.C.M. Male Surgical Ward).

St. Olave's Hospital, Rotherhithe, S.E.16 (General—519 beds) (For Medical and Surgical Wards).

St. Francis Hospital, Constance Road, S.E.22 (Chronic—538 beds).

Grove Park (Chest) Hospital, Marvels Lane, Lee, S.E.12 (401 beds) (S.R.N., T.A. Cert. an advantage).

SOUTH-EAST LONDON

St. Nicholas Hospital, Plumstead (General—345 beds) (3rd Sister for Casualty and O.P. Dept.).

Brook General Hospital, Shooter's Hill Road, S.E.18 (General and Infectious Diseases—624 beds) (For Female T.B. Ward).

HOLIDAY RELIEF SISTERS

Grove Park (Chest) Hospital, Marvels Lane, Lee, S.E.12 (401 beds) (S.R.N., T.A. Cert. an advantage).

St. Olave's Hospital, Rotherhithe, S.E.16 (General—519 beds).

St. Alfege's Hospital, Greenwich, S.E.10 (504 beds) (S.R.N., S.C.M.).

Park Hospital, Hither Green, S.E.13 (Infectious Diseases and General) (S.R.N., R.F.N.).

STAFF NURSES (MALE)

St. Francis Hospital, Constance Road, S.E.22 (Chronic Sick — 538 beds) (For Chronic Sick Wards. Res. or non-res.).

STAFF NURSES (FEMALE)

Brook General Hospital, Shooter's Hill Road, S.E.18 (General and Infectious Diseases—624 beds) (For Medical Wards)

Brook General Hospital, Shooter's Hill Road, S.E.18 (General and Infectious Diseases — 624 beds) (For Infectious Diseases Ward. S.R.N., R.F.N. or R.F.N. only).

Grove Park (Chest) Hospital, Marvels Lane, Lee, S.E.12 (401 beds) (S.R.N. or T.A. Certificate. Whole-time or Part-time).

Lewisham Hospital, High Street, S.E.13 (General—611 beds).

St. Alfege's Hospital, Greenwich, S.E.10 (General and Chronic Sick — 780 beds) (For duties in General Wards, Theatre, Chronic Sick, T.B. Wards).

Miller General Hospital, Greenwich, High Road, S.E.10 (180 beds) (S.R.N. Residents preferred).

St. Nicholas Hospital, Tawson Road, S.E.18 (General—345 beds).

Brook General Hospital, Shooter's Hill Road, S.E.18 (Infectious Diseases and General — 624 beds) (For Female T.B. Ward).

St. Francis Hospital, Constance Road, S.E.22 (Chronic Sick — 538 beds) (For Chronic Sick Wards).

Memorial Hospital, Shooter's Hill, S.E.18 (General—137 beds) (For Female Surgical Wards).

St. Olave's Hospital, Rotherhithe, S.E.16 (General — 519 beds) (For Theatre, Surgical and Medical Wards).

Children's Hospital, Sydenham, S.E.26 (100 beds) (R.S.C.N. or S.R.N. For Wards and Theatre).

Park Hospital, Hither Green, S.E.13 (General and Infectious Diseases) (Two for Theatre).

Park Hospital, Hither Green, S.E.13 (Infectious Diseases and General) (S.R.N. or R.F.N.).

St. John's Hospital, Morden Hill, Lewisham, S.E.13 (General—112 beds) (For day and night duty.

POST-GRADUATE COURSES FOR TRAINED NURSES

Park Hospital, Hither Green, S.E.13 (Infectious Diseases and General) (S.R.N.s offered one year's training in fever nursing for the qualification of R.F.N.).

Brook General Hospital, Shooter's Hill Road, S.E.18 (General and Infectious Diseases — 624 beds) (For one year's Fever Training).

St. Nicholas Hospital, Tawson Road, Plumstead, S.E.18 (General — 345 beds) (Six months' theatre experience or six months in Casualty and O.P. Dept.).

Grove Park (Chest) Hospital, Marvels Lane, Lee, S.E.12 (401 beds) (Six months course for S.R.N.s in Thoracic Surgery Unit, or one year's training for T.A. Certificate. Staff Nurse salary scale, plus allowance of £15 on completion of each period of six months' service).

Memorial Hospital, Shooter's Hill, S.E.18 (General—137 beds) (Six months' theatre experience, or in Casualty and O.P. Dept.).

MIDWIFERY TEACHER

St. Alfege's Hospital, Greenwich, S.E.10 (General and Chronic Sick — 780 beds) (Less than 30 pupils) (S.R.N., S.C.M., and Midwifery Teacher's Diploma).

STAFF MIDWIVES

St. Alfege's Hospital, Greenwich, S.E.10 (General—532 beds) (S.R.N., S.C.M.).

Lewisham Hospital, High Street, S.E.13 (General—611 beds, including 64 Maternity beds) (Part II Training School). (S.R.N., S.C.M.).

British Hospital for Mothers and Babies, Samuel Street, Woolwich, S.E.18 (70 beds) (Part I Training School. Experience given in all depts., including Premature Baby Unit. Facilities given for Midwife Teacher's Diploma).

PUPIL MIDWIVES

St. Alfege's Hospital, Greenwich, S.E.10 (S.R.N.s for Part I Midwifery Training Course. Next course commences 1st May, 1952).

ENROLLED ASSISTANT NURSES (MALE)

Brook General Hospital, Shooter's Hill Road, S.E.18 (General and Infectious Diseases—624 beds) (Non-res.).

St. Alfege's Hospital, Greenwich, S.E.10 (General and Chronic Sick — 780 beds) (Non-resident).

St. Francis Hospital, Constance Road, S.E.22 (Chronic Sick—538 beds) (Res. or non-res.).

ENROLLED ASSISTANT NURSES (FEMALE)

Brook General Hospital, Shooter's Hill Road, S.E.18 (General and Infectious Diseases—624 beds).

Brook General Hospital, Shooter's Hill Road, S.E.18 (General and Infectious Diseases — 624 beds) (For Female T.B. Ward).

St. Alfege's Hospital, Greenwich, S.E.10 (General and Chronic Sick — 780 beds) (For duties in General, Chronic Sick, T.B. and Maternity Wards).

Miller General Hospital, Greenwich High Road, S.E.10 (180 beds).

Goldie Leigh Hospital, Abbey Wood, S.E.2 (250 beds) (Special Hospital for Children).

St. Francis Hospital, Constance Road, S.E.22 (Chronic Sick—538 beds) (Res. or non-res.).

Park Hospital, Hither Green, S.E.13 (Infectious Diseases and General).

St. John's Hospital, Morden Hill, Lewisham, S.E.13 (General—112 beds).

BROOK GENERAL HOSPITAL
SHOOTER'S HILL ROAD, S.E.18
INFECTIOUS DISEASES UNIT
(100 Beds — Modern Cubicle Wards)

STAFF NURSES, S.R.N., R.F.N., or R.F.N. only.

POST-GRADUATE COURSES for State Registered Nurses. One year's Fever Training.

The Hospital is within easy reach of London; Green Line coaches pass the gate. Modern and well-equipped Nurses' Home and Social Club.

Applications, giving full particulars, should be sent to the Matron as soon as possible.

EAST SUSSEX

WARD SISTERS

Hove General Hospital, Hove, 3 (76 beds) (Res. or non-res. For Medical Ward).

St. Helen's Hospital, Hastings (General—452 beds) (S.R.N., R.S.C.N., for Children's Ward).

Poushlands Hospital, South Chailey (218 beds).

WARD SISTER (THEATRE)

Buchanan Hospital, St. Leonards-on-Sea (General—94 beds) (Required late June).

HOLIDAY RELIEF SISTERS

Leaf Hospital, St. Anne's Road, Eastbourne (31 beds—including 24 for Gynaecology).

Royal Alexandra Hospital for Sick Children, Brighton, 1 (140 beds) (For two months).

EAST SUSSEX—Continued

STAFF NURSES (FEMALE)

St. Helen's Hospital, Hastings (General—452 beds) (One for Children's Ward

Haywards Heath Hospital, Haywards Heath (50 beds) (For Women's Surgical Ward).

Royal Alexandra Hospital for Sick Children, Brighton, 1 (140 beds) (R.S.C.N. For Wards and Departments).

Newhaven Downs Hospital, Newhaven (132 beds).

The Heritage Craft Schools and Hospitals, North Chailey (300 beds) (Required for Children's Orthopaedic Open-Air Wards).

EAST SUSSEX—Continued

Princess Alice Hospital, Eastbourne (123 beds) and **St. Mary's Hospital, Eastbourne** (261 beds) (For General Wards and for Theatre).

Royal East Sussex Hospital, Hastings (General — 150 beds) (One for Private Wards, one for O.P. Dept., one for Theatre, and one for Women's Surgical Ward).

Leaf Hospital, St. Anne's Road, Eastbourne (31 beds—including 24 for Gynaecology).

Hastings Isolation Hospital, Hastings (Isolation and T.B.—79 beds) (One post).

EAST SUSSEX—Continued

STAFF MIDWIFE

Sussex Maternity Hospital, Brighton, 1 (65 beds) (S.R.N., S.C.M. Duties in all departments).

ENROLLED ASSISTANT NURSES (MALE)

Poushlands Hospital, South Chailey (218 beds).

Fairlight Sanatorium, Ore, Hastings (T.B.—58 beds) (One post).

Hastings Isolation Hospital, Hastings (Isolation and T.B.—79 beds) (One post).

ENROLLED ASSISTANT NURSES (FEMALE)

St. Helen's Hospital, Hastings (General—452 beds).

Newhaven Infectious Diseases Hospital, Newhaven (20 beds).

Poushlands Hospital, South Chailey (218 beds).

Fairlight Sanatorium, Ore, Hastings (T.B.—58 beds) (One post).

STUDENTS. There are vacancies for **Student Nurses and Pupil Assistant Nurses** at Training Hospitals (including Mental Hospitals and Mental Deficiency Institutions) in all parts of the Region, which comprises South-East London, Kent and East Sussex. Applicants who wish to enter training should write to the South-East Metropolitan Regional Hospital Board, 11 Portland Place, W.1, stating at which Hospital or in which part of the Region they would like to train. All applications will be acknowledged and further details forwarded. (2)

WOODGATES MATERNITY HOME, NORTH FERRIBY
E. YORKS

Staff Midwife required immediately, due to increase in number of beds. Apply to Matron. (3223)

BUCKINGHAM HOSPITAL, BUCKINGHAM
(21-bed Hospital—Medical and Surgical Work and O.P. Clinics)

S.R.N.s and S.E.A.N.s required for day and night duty.
Applications with two names for reference to Matron. (3236)

SHEFFIELD REGIONAL HOSPITAL BOARD

Applications are invited for the following appointments, and should be sent, together with details of age, qualifications, training, experience and the names of two referees (or copies of two recent testimonials) TO THE MATRON OF THE APPROPRIATE HOSPITAL unless otherwise stated, from whom further details may be obtained. Salaries are in accordance with the appropriate National Scales.

SOUTH YORKSHIRE

SISTER TUTORS

DONCASTER GATE HOSPITAL, ROTHERHAM (155 beds). **Sister Tutor's Certificate.** Resident or non-resident.

MONTAGU HOSPITAL, MEXBOROUGH (123 beds). S.R.N. and preferably Sister Tutor's Certificate. Resident or non-resident.

BECKETT HOSPITAL, CHURCH LANE, BARNSLEY (General—209 beds). Preferably qualified or with experience of tutoring. **To take charge of P.T.S.** Resident or non-resident.

NIGHT SUPERINTENDENT

DONCASTER GATE HOSPITAL, ROTHERHAM (155 beds). Female, S.R.N., S.C.M. Resident or non-resident.

HOUSEKEEPING SISTER

MONTAGU HOSPITAL, MEXBOROUGH (123 beds). S.R.N. and preferably Housekeeping Certificate. Resident or non-resident.

ADMINISTRATIVE SISTERS

CITY GENERAL HOSPITAL, SHEFFIELD, 5 (868 beds). Required for end of August. Excellent experience for anyone interested in nursing administration. Resident.

NETHER EDGE HOSPITAL, SHEFFIELD, 11 (492 beds). **Relief Sister.** Hospital provides accommodation for Maternity, Tuberculosis, Chronic Sick and Rheumatism (Research Unit) cases, and is a Training School for Part II Midwifery, T.A. Certificate and Assistant Nurses. Duties include experience in Matron's office and offer good administrative training. Resident.

NIGHT SISTERS

DONCASTER GATE HOSPITAL, ROTHERHAM (155 beds). **Junior Night Sister,** S.R.N., S.C.M. Resident or non-resident.

NETHER EDGE HOSPITAL, SHEFFIELD, 11 (492 beds). **In Sole Charge,** to be responsible for part of the Hospital. Resident or non-resident.

SISTERS

MOORGATE GENERAL HOSPITAL, ROTHERHAM (368 beds; 38 cots). **Theatre Sister.** Previous Theatre experience preferable. S.R.N. Resident or non-resident.

MONTAGU HOSPITAL, MEXBOROUGH (123 beds). **Theatre Sister,** S.R.N. Resident.

FIR VALE INFIRMARY, SHEFFIELD, 5 (1,539 beds). **Ward Sister** for Chronic Sick Wards. Resident or non-resident.

CITY GENERAL HOSPITAL, SHEFFIELD, 5 (868 beds). Ward Sisters required, **one for Male Orthopaedic Ward;** preference will be given to applicants with orthopaedic experience. **One for Out-Patients' and Casualty Dept.** Post suitable for experienced Staff Nurse seeking her first Sister's post. Resident or non-resident.

OAKWOOD HALL SANATORIUM, ROTHERHAM. **Ward Sister,** S.R.N., T.A. Resident.

DONCASTER ROYAL INFIRMARY, THORNE ROAD, DONCASTER (General—330 beds). **Experienced Sister** for Female Medical Ward of 20 beds and small Children's Ward. Children's Cert. essential. Resident or non-resident.

WINTER STREET HOSPITAL, SHEFFIELD, 3 (Tuberculosis—110 beds). (Training School for the B.T.A. Certificate). **Ward Sisters.** Experience in tuberculosis nursing is desirable but not essential. Post-Registration Students may obtain the B.T.A. Cert. in one year. Resident or non-resident.

STAFF NURSES

DONCASTER GATE HOSPITAL, ROTHERHAM (155 beds). S.R.N., Female. Resident or non-resident.

ROSEHILL HOSPITAL, RAWMARSH (20 beds). **Staff Nurses,** S.R.N., one for Day and one for Night duty. Resident or non-resident.

MOORGATE GENERAL HOSPITAL, ROTHERHAM (368 beds; 38 cots). **Theatre Staff Nurse,** Female, S.R.N. Previous experience in Theatre desirable. Also S.R.N., Female (resident or non-resident), or Male (non-resident) for duty in Male Chronic Sick Ward.

MONTAGU HOSPITAL, MEXBOROUGH (123 beds). **Female Staff Nurses.** S.R.N., including one for Medical and Surgical Wards, and one for Theatre. Resident or non-resident.

SANDYGATE HOUSE ANNEXE, WATH-ON-DEARNE, ROTHERHAM (30 beds). S.R.N., Female, resident or non-resident.

LISTERDALE MATERNITY HOME, ROTHERHAM (22 beds). Female, S.R.N., S.C.M. Resident.

STATE ENROLLED ASSISTANT NURSES

BADSLEY MOOR LANE HOSPITAL, ROTHERHAM (Geriatric Unit—70 beds). Resident or non-resident.

WINTER STREET HOSPITAL, SHEFFIELD, 3 (Tuberculosis—110 beds). (Training School for the B.T.A. Certificate). Female, resident or non-resident. Experience in tuberculosis nursing is desirable but not essential. Post-Registration Students may obtain the B.T.A. Cert. in one year.

STAFF MIDWIVES

MOORGATE GENERAL HOSPITAL, ROTHERHAM (368 beds; 38 cots). S.R.N., S.C.M. Resident or non-resident.

DERBYSHIRE

NIGHT SUPERINTENDENT

BABINGTON HOSPITAL, BELPER (Chronic Sick—200 beds). Female. Resident or non-resident.

ADMINISTRATIVE SISTERS

DERBYSHIRE ROYAL INFIRMARY, DERBY (416 beds). **For Holiday Relief.** Good experience offered. Resident.

DEPARTMENTAL SISTERS

BABINGTON HOSPITAL, BELPER (Chronic Sick—200 beds). Two required for Female Geriatric Wards. Resident or non-resident.

NIGHT SISTERS

CITY HOSPITAL, DERBY (250 beds). (General Training School). Complement 3. Resident or non-resident.

WALTON SANATORIUM, WHITECOTES LANE, CHESTERFIELD (127 beds). S.R.N., T.A. Certificate desirable, or willing to take lectures to obtain T.A. Cert. Resident or non-resident.

WHITWORTH HOSPITAL, MATLOCK (General—18 beds). S.R.N. Resident or non-resident.

DERBYSHIRE HOSPITAL FOR WOMEN, FRIAR GATE, DERBY (60 beds, 18 cots). Good Midwifery experience and Theatre experience essential. Resident.

SCARSDALE HOSPITAL, CHESTERFIELD (Maternity, Gynaecology, Chronic Sick and Part III—619 beds). To work under Night Superintendent. S.R.N., S.C.M.

SISTERS

CITY HOSPITAL, DERBY (250 beds). **For Holiday Relief,** approx. six months. Also **Sister for Male and Female Receiving Rooms.** Resident or non-resident.

DERBYSHIRE ROYAL INFIRMARY, DERBY (416 beds). **For Holiday Relief.** Resident or non-resident.

DERBYSHIRE HOSPITAL FOR SICK CHILDREN, NORTH STREET, DERBY (84 beds). (Training School). **Ward Sister for 27-bed Medical Ward.** R.S.C.N., S.R.N. Also **Sister for Holiday Relief,** R.S.C.N., S.R.N., or R.S.C.N. with two years' experience as Staff Nurse. Resident or non-resident posts.

ILKESTON GENERAL HOSPITAL, HEANOR ROAD, ILKESTON (54 beds). **Two Sisters,** one for Acute Female Ward, and one Relief for Wards and Casualty Dept. Resident or non-resident.

CHESTERFIELD ROYAL HOSPITAL, CHESTERFIELD (322 beds). **Second Out-Patient Sister,** S.R.N. Resident or non-resident.

WALTON SANATORIUM, WHITECOTES LANE, CHESTERFIELD (127 beds). **Theatre Sister** for Thoracic Surgery. Also **Relief Sister,** S.R.N., T.A. Cert., or willing to take lectures to obtain T.A. Cert. Resident or non-resident.

STAFF NURSES

CITY HOSPITAL, DERBY (250 beds). (General Training School). Male or Female. Non resident.

DERBYSHIRE HOSPITAL FOR SICK CHILDREN, NORTH STREET, DERBY (84 beds). (Training School). R.S.C.N. Day and Night duty, whole or part-time. Resident or non-resident.

STATE ENROLLED ASSISTANT NURSES

QUEEN MARY MATERNITY HOME, DUFFIELD ROAD, DERBY (36 beds). (Part II Midwifery Training School). **Female.** Resident or non-resident.

CITY HOSPITAL, DERBY (250 beds). (Part I Midwifery Training School). Female. For Maternity Wards. Non-resident.

ETWALL REHABILITATION CENTRE, Nr. DERBY (12 beds). Female, resident or non-resident. Apply Matron, Derbyshire Royal Infirmary, Derby.

VICTORIA MEMORIAL COTTAGE HOSPITAL, ASHBOURNE (General—15 beds). Female. Resident or non-resident.

ILKESTON GENERAL HOSPITAL, HEANOR ROAD, ILKESTON (54 beds). Female. Resident or non-resident.

RIPLEY AND DISTRICT HOSPITAL, RIPLEY, DERBYS. (24 beds). Female. Resident or non-resident.

WALTON SANATORIUM, WHITECOTES LANE, CHESTERFIELD (127 beds). Female. Resident or non-resident.

SCARSDALE HOSPITAL, CHESTERFIELD (Maternity, Gynaecology, Chronic Sick and Part III—619 beds).

MIDWIFERY SISTERS

CITY HOSPITAL, DERBY (250 beds). (Part I Midwifery Training School). **For Holiday Relief,** approx. six months. Resident or non-resident.

SCARSDALE HOSPITAL, CHESTERFIELD (Maternity Unit of 72 beds. Part II Training School). S.R.N., S.C.M. Resident or non-resident.

STAFF MIDWIVES

CITY HOSPITAL, DERBY (250 beds). (Part I Midwifery Training School). Non-resident.

NIGHTINGALE MATERNITY HOME, LONDON ROAD, DERBY (30 beds). (Part II Midwifery Training School). For alternate day and night duty. Resident or non-resident.

QUEEN MARY MATERNITY HOME, DUFFIELD ROAD, DERBY (36 beds). (Part II Midwifery Training School). For alternate day and night duty. Resident or non-resident.

SCARSDALE HOSPITAL, CHESTERFIELD (Maternity Unit of 72 beds. Part II Training School). S.R.N., S.C.M. Also Staff Midwives for Premature Baby Unit; experience in Premature Baby Unit advantageous. Resident or non-resident.

NOTTINGHAMSHIRE

SISTER TUTORS

CITY HOSPITAL, HUCKNALL ROAD, NOTTINGHAM (General—833 beds). **Qualified Sister Tutor. Study day system of training in operatioin.** Resident or non-resident.

VICTORIA AND KILTON HOSPITALS, WORKSOP (Central Preliminary Training School) (General—318 beds). Female, resident. Applications to Matron, Victoria Hospital, Worksop.

HOME SISTERS

HEATHFIELD HOSPITAL, HUCKNALL ROAD, NOTTINGHAM (Infectious Diseases—164 beds). **Home and Administrative Relief Sister.** Ward Sister's experience. S.R.N. and R.F.N. Resident.

NIGHT SUPERINTENDENTS

SHERWOOD HOSPITAL, NOTTINGHAM (Geriatric and Chronic Sick—[illegible] beds). Female, responsible for supervision of wards and staff. Two Night Sisters employed. Resident or non-resident.

KING'S MILL HOSPITAL, MANSFIELD ROAD, SUTTON-IN-ASHFIELD ([illegible] beds). New modern Hospital to be developed to 400 beds. On main bus route to Nottingham. Modern amenities for staff, incl. Television and Sports Club. **Female,** S.R.N., S.C.M., for busy General Hospital. Resident or non-resident.

ADMINISTRATIVE SISTER

VICTORIA HOSPITAL, WORKSOP (388 beds). **Relief Administrative Sister** to commence duty immediately, and to relieve in Group comprising four Hospitals: 2 General, 1 Cottage, 1 Infectious Diseases. S.R.N., S.C.M. essential. Resident.

SHEFFIELD REGIONAL HOSPITAL BOARD—(Contd.)

NOTTINGHAMSHIRE—Contd.

NIGHT SISTERS

CITY HOSPITAL, HUCKNALL ROAD, NOTTINGHAM (General—833 beds). Two required, in charge of sections. Resident or non-resident.

NOTTINGHAM HOSPITAL FOR WOMEN, PEEL STREET, NOTTINGHAM (Gynaecological and Obstetrical—148 beds). S.R.N., S.C.M. Resident or non-resident.

HEATHFIELD HOSPITAL, HUCKNALL ROAD, NOTTINGHAM (Infectious Diseases—164 beds). **2nd Night Sister.** Ward Sister's experience, S.R.N. and R.F.N. Resident or non-resident.

SISTERS

HARLOW WOOD ORTHOPAEDIC HOSPITAL, Near MANSFIELD, NOTTS (Orthopaedic—340 beds). **Ward Sister,** Orthopaedic experience desirable. Resident.

RANSOM SANATORIUM, RAINWORTH, Nr. MANSFIELD (T.B. — 182 beds). **For Children's Ward.** S.R.N. Facilities available for obtaining B.T.A. Resident or non-resident.

CARLTON ISOLATION HOSPITAL, Nr. WORKSOP (I.D.—30 beds). **Ward Sister,** S.R.N. S.R.F.N. required. Resident.

KING'S MILL HOSPITAL, MANSFIELD ROAD, SUTTON-IN-ASHFIELD (115 beds). New modern Hospital to be developed to 400 beds. On main bus route to Nottingham. Modern staff amenities, inc. Television. **Theatre Sister,** S.R.N. One of three Sisters for busy Operating Unit. Resident. Also **Ward Sister,** S.R.N., R.M.P.A., for T.B. Ward of 20 beds opening in June. Resident or non-resident.

SHERWOOD HOSPITAL, NOTTINGHAM (Geriatric and Chronic Sick—358 beds). **Relief Ward Sister,** S.R.N. Full-time or part-time. Resident or non-resident.

MANSFIELD AND DISTRICT GENERAL HOSPITAL, WEST HILL DRIVE, MANSFIELD, NOTTS (210 beds). **3rd Theatre Sister,** S.R.N. with Theatre experience. Resident.

STAFF NURSES

CITY HOSPITAL, HUCKNALL ROAD, NOTTINGHAM (General—833 beds). **Female Staff Nurses,** resident or non-resident, for Theatre—day and night duty; for six months' experience in the Orthopaedic Department; for Medical and Surgical Wards and night duty, and S.R.N. and S.R.C.N. for Premature Baby Unit, Midwifery Dept., alternate day and night duty. **Male Staff Nurses,** non-resident, for six months' experience in Orthopaedic Department, and for night duty only.

CARLTON ISOLATION HOSPITAL, Nr. WORKSOP (I.D.—30 beds). **Female,** S.R.N. S.R.F.N. required. Resident.

NOTTINGHAM HOSPITAL FOR WOMEN, PEEL STREET, NOTTINGHAM (Obstetrical and Gynaecological—148 beds). **Theatre Staff Nurse,** S.R.N., for modern Twin Theatre Unit. Also **Staff Nurses, Female,** S.R.N., for day and night duty. Resident.

KING'S MILL HOSPITAL, MANSFIELD ROAD, SUTTON-IN-ASHFIELD (115 beds). New modern Hospital to be developed to 400 beds. On main bus route to Nottingham. Modern amenities for staff, incl. Television and Sports Club. **Female,** S.R.N., for T.B. Ward of 20 beds opening in June. Resident or non-resident.

MANSFIELD AND DISTRICT GENERAL HOSPITAL, WEST HILL DRIVE, MANSFIELD, NOTTS (210 beds). **Female Staff Nurse,** S.R.N., S.C.M., or S.C.M. only, for Private Patient Unit. Resident or non-resident. Also **Theatre Staff Nurse,** Female, S.R.N., with Theatre experience. Resident.

HEATHFIELD HOSPITAL, HUCKNALL ROAD, NOTTINGHAM (Infectious Diseases—164 beds). Female, S.R.N. or R.F.N. Resident or non-resident.

STATE ENROLLED ASSISTANT NURSES

CARLTON ISOLATION HOSPITAL, Nr. WORKSOP (30 beds). **Female.** Resident. With Fever experience.

NOTTINGHAM HOSPITAL FOR WOMEN, PEEL STREET, NOTTINGHAM (Gynaecological and Obstetrical—148 beds). Female, for day and night duty. Resident or non-resident.

KING'S MILL HOSPITAL, MANSFIELD ROAD, SUTTON-IN-ASHFIELD (115 beds). New modern Hospital to be developed to 400 beds. On main bus route to Nottingham. Modern staff amenities, incl. Television. **Male or Female.** Also Female S.E.A.N.s, full-time or part-time, for T.B. Ward. Resident or non-resident.

SHERWOOD HOSPITAL, NOTTINGHAM (Geriatric and Chronic Sick—358 beds). Male or Female, for day duty. Full-time or part-time. Resident or non-resident.

HEATHFIELD HOSPITAL, HUCKNALL ROAD, NOTTINGHAM (Infectious Diseases—164 beds). Female, with or without Fever experience. Resident or non-resident.

MIDWIFERY SISTERS

WORKSOP KILTON HOSPITAL, WORKSOP (General—191 beds). Resident or non-resident.

STAFF MIDWIVES

CITY HOSPITAL, HUCKNALL ROAD, NOTTINGHAM (General—833 beds). Must be S.R.N. and S.C.M. Resident or non-resident.

NOTTINGHAM HOSPITAL FOR WOMEN, PEEL STREET, NOTTINGHAM (Gynaecological and Obstetrical—148 beds). S.R.N., S.C.M., for day and night duty. Resident.

LINCOLNSHIRE

SISTERS

JOHN COUPLAND HOSPITAL, GAINSBOROUGH (40 beds). **Theatre Sister,** also Ward Sister. Resident.

COUNTY HOSPITAL, LINCOLN (General—200 beds). **Ward Sister** for Relief in first instance. Resident or non-resident.

STATE ENROLLED ASSISTANT NURSES

BRUMBY I.D. HOSPITAL AND SANATORIUM, SCUNTHORPE. (62 beds). Male or Female, resident or non-resident.

JOHN COUPLAND HOSPITAL, GAINSBOROUGH (40 beds). Female, resident.

MIDWIFERY SISTERS

"HILL VIEW" HOSPITAL, DYSART ROAD, GRANTHAM (16 beds). Midwifery Sisters or **Staff Midwives.** Resident or non-resident.

LEICESTERSHIRE AND RUTLAND

SISTER TUTOR

LOUGHBOROUGH GENERAL HOSPITAL, BAXTER GATE, LOUGHBOROUGH (Acute General—120 beds). For complete Training School. P.T.S. attached Leicester Royal Infirmary. Resident.

HOME SISTER

THE LEICESTER AND LEICS. MATERNITY HOSPITAL, CAUSEWAY LANE, LEICESTER (50 beds). Housekeeping Cert. Resident.

NIGHT SISTERS

THE LEICESTER AND LEICS. MATERNITY HOSPITAL, CAUSEWAY LANE, LEICESTER (50 beds). Resident or non-resident.

LOUGHBOROUGH GENERAL HOSPITAL, BAXTER GATE, LOUGHBOROUGH (Acute General—120 beds). Resident. For Maternity Unit of 12 beds.

SISTERS

MARKFIELD SANATORIUM AND ISOLATION HOSPITAL, MARKFIELD (215 beds). **Sister for Cubicle Block of 12 beds for Fever cases.** Required in May. Resident or non-resident.

THE LEICESTER AND LEICS. MATERNITY HOSPITAL, CAUSEWAY LANE, LEICESTER (50 beds). **Relief Sister.** Resident or non-resident.

LEICESTER ISOLATION HOSPITAL AND CHEST UNIT, GROBY ROAD, LEICESTER (456 beds). **Junior Theatre Sister** or **Charge Nurse,** one of four. Busy Theatre, dealing with Chest Surgery. Previous experience not essential. Resident or non-resident.

STAFF NURSES

MARKFIELD SANATORIUM AND ISOLATION HOSPITAL, MARKFIELD (215 beds). **Two Staff Nurses, Male or Female,** resident or non-resident. S.R.N., for E.N.T. Unit.

STAFF MIDWIVES

THE LEICESTER AND LEICS. MATERNITY HOSPITAL, CAUSEWAY LANE, LEICESTER (50 beds). Resident.

MENTAL NURSING VACANCIES

CHARGE NURSE

RIDGEWAY HOSPITAL HEAGE, Nr. BELPER, DERBY (M.D.—67 beds). R.M.P.A., and S.R.N. if possible. Resident.

WARD SISTERS

CAISTOR INSTITUTION, KELSEY ROAD, CAISTOR (Mentally Defective Women and Boys—142 beds). Resident.

BRACEBRIDGE HEATH HOSPITAL, Nr. LINCOLN (Mental—1,290 beds). Must be qualified Mental Nurses. Resident.

DEPUTY WARD SISTERS

SAXONDALE HOSPITAL, RADCLIFFE-ON-TRENT, Nr. NOTTINGHAM (Mental—940 beds). Must be qualified Mental Nurse. Resident or non-resident.

KINGSWAY HOSPITAL, DERBY (Mental—700 beds). R.M.P.A. Certificate. Resident or non-resident.

THE TOWERS HOSPITAL, HUMBERSTONE, LEICESTER (Mental—1,170 beds). R.M.N. or R.M.P.A. Certificate. Resident or non-resident.

BRACEBRIDGE HEATH HOSPITAL, Nr. LINCOLN (Mental—1,290 beds). Must be qualified Mental Nurses. Resident.

STAFF NURSES

RIDGEWAY HOSPITAL HEAGE, Nr. BELPER, DERBY (M.D.—67 beds). **Four required, Male.** R.M.N. qualifications. Resident.

THE TOWERS HOSPITAL, HUMBERSTONE, LEICESTER (Mental—1,170 beds). Female, resident or non-resident. R.M.N. or R.M.P.A. Certificate.

CAISTOR INSTITUTION, KELSEY ROAD, CAISTOR (Mentally Defective Women and Boys—142 beds). **Male,** non-resident. **A modern unfurnished house available at a rental of 15s. per week.**

HARMSTON HALL COLONY, HARMSTON, LINCOLN (Mental Defectives—356 beds). **Two Male Staff Nurses.** Non-resident (residence for single men).

BRACEBRIDGE HEATH HOSPITAL, Nr. LINCOLN (Mental—1,290 beds). **Staff Nurses, Female** (resident). **Male,** (resident or non-resident). Must be qualified Mental Nurses.

(1)

CANADIAN RED CROSS MEMORIAL HOSPITAL
TAPLOW, Nr. MAIDENHEAD

2 Staff Nurses required for a Female Tuberculosis Ward to be opened shortly. Applicants must be S.R.N., T.A. Certificate preferably but not essential. Salary and conditions of service in accordance with the recommendations of the Rushcliffe Report and the Whitley Council; 48-hour week and shift system in operation. Full uniform provided.

Apply, giving full particulars of age, experience, etc., to the Matron. (3005)

ROYAL BUCKINGHAMSHIRE HOSPITAL, AYLESBURY

Staff Nurses for Casualty and Orthopaedic Out-Patient Clinics.

Application form and particulars from the Matron. (3243)

ST. MARK'S HOSPITAL
CITY ROAD, LONDON, E.C.1
(Post-Graduate Teaching Hospital)

Staff Nurses (Male and Female) required. A six-month course of lectures is given to trained Nurses by the Consultant Staff in the diagnosis, treatment and nursing care of all recto-abdominal surgical cases. Residential accommodation available in modern Nurses' Home for Female Nursing Staff.

Application forms and further details obtainable from Matron. (x3179)

MATERNITY HOSPITAL, CROSSWAYS, YEOVIL

S.E.A.N. required for this Maternity Unit of 14 beds.

Applications to be sent to Matron. (3288)

THE UNITED OXFORD HOSPITALS
RADCLIFFE INFIRMARY

Applications are invited for the following:

(a) A post as **Theatre Staff Nurse**, with Gynaecological experience.

(b) Posts as **Staff Midwives**, Part I School.

Please apply to the Matron, giving two names for reference. (3059)

ROYAL INFIRMARY, DUNDEE

Applications are invited for the post of **Staff Midwife** for Part I and Part II Training School.

Apply to Matron. (3079)

BRADFORD ROYAL INFIRMARY

Two Staff Nurses, S.R.N., and **Two State Enrolled Assistant Nurses** required for Private Patients' Block, run on Hospital lines. Salary, Whitley scales.

Apply with names for reference to Lady Superintendent. (3080)

BRADFORD ROYAL INFIRMARY
(507 Beds)

Two Theatre Staff Nurses required for busy and up-to-date Theatre Unit. Must have had good theatre experience. Salary, Whitley scales.

Apply with two names for reference to Lady Superintendent (3082)

THE ROYAL CANCER HOSPITAL
FULHAM ROAD, LONDON, S.W.3

Vacancies for **Trained Nurses** (resident or non-resident) who wish to gain experience in major surgery and treatment by radium and radiotherapy; also experience in the treatment of diagnostic investigation with radioactive isotopes.

In order to assist the Research Department, it is essential to have an adequate staff of trained Nurses on the Wards. Salary in accordance with the Whitley Council scales.

For further particulars apply to Matron. (x66)

CHURCH OF ENGLAND CHILDREN'S SOCIETY

Nursery Nurses wanted (Certificated or experienced) for responsible and interesting posts in Residential Nurseries in various parts of the country, accommodating 20/25 babies and toddlers. Write, stating age and quoting this publication, to the Secretary (N/4), C. of E. Children's Society, Old Town Hall, Kennington Road, London, S.E.11. (x12)

WESTMINSTER HOSPITAL, S.W.1

Applications are invited for the appointment of **Staff Midwives** for the General and Private Maternity Wards, and District.

Applications, with details of training, qualifications and experience, together with two Matrons' names for reference, should be sent as soon as possible to the Matron. (3189)

UNITED OXFORD HOSPITALS
CHURCHILL HOSPITAL, HEADINGTON
OXFORD
STAFF NURSE

State Registered Nurse required for the Night office for relief duties.

Apply to the Matron. (3200)

ROYAL HAMPSHIRE COUNTY HOSPITAL
WINCHESTER

Staff Nurses required for Wards and Theatre. Whitley Council scales and conditions.

Application forms obtainable from Matron. (3202)

THE UNITED NEWCASTLE UPON TYNE HOSPITALS

Applications are invited for the post of **Staff Nurse** in the Department of Anaesthesia for periods of six months.

The post offers considerable experience in dealing with the requirements of modern anaesthetic techniques while working with Sisters who have specialised in this subject. There is also considerable practical experience in the care of unconscious patients, and the post should be of particular value to Nurses who intend to specialise in operating-room work.

Applications, stating age, qualifications, and full particulars, should be addressed to Matron, Royal Victoria Infirmary, Newcastle upon Tyne. (225/5)

ROSS (MAINLAND) HOSPITALS BOARD OF MANAGEMENT
COUNTY HOSPITAL, INVERGORDON
ROSS-SHIRE

Staff Nurse required for the County Hospital, Invergordon, Ross-shire. Fever or General trained. Salary according to the Whitley Council recommendations, with placing on the scale. The Hospital is pleasantly situated on the Great North Road.

Apply by letter or in person to Matron. (3281)

ST. GEORGE'S HOSPITAL
LONDON, S.W.1
Wimbledon Branch

Vacancies for **Male or Female Staff Nurses** for Male Psychiatric Ward, S.R.N. and R.M.N., or R.M.N. or R.M.P.A. only.

Also vacancies for **Male or Female Assistant Nurses**. Resident or non-resident.

Apply Matron, St. George's Hospital, S.W.1. (3341)

Staff Nurses Required

For PRIVATE HOSPITAL in

JOHANNESBURG, SOUTH AFRICA.

Salary £26 10s. per month plus good accommodation and full board.

Assisted passage scheme.

Applications should be addressed to Messrs. Stephen, Fraser, Ltd., 2, Copthall Buildings, London, E.C.2, stating age, qualifications and experience. (3280)

SHERBROOKE HOSPITAL

SHERBROOKE
(pop. 51,000)

QUEBEC CANADA

Applications are invited for appointments to position of **Staff Nurse** in a general hospital (159 beds) with a School of Nursing. Positions are available in the Medical, Surgical and Maternity Departments and more senior positions open to those who demonstrate their ability. Salary will be within the scale £480 7 0d. to £545 14 0d. per annum. Furnished quarters, meals and laundry provided free of charge. Passage tourist cabin will be refunded after one year service.

Interested applicants must first see that nursing credentials are accepted by writing to the Secretary-Registrar, The Association of Nurses of the Province of Quebec, 1538 Sherbrooke St. W., Montreal, Canada.

Address inquiries to Director of Nursing, Sherbrooke Hospital, Sherbrooke, Quebec, Canada. (3010)

DONCASTER GATE HOSPITAL, ROTHERHAM
(155 Beds)

Physiotherapist, C.S.P., required, non-resident. Salary in accordance with N.J.C. scale.

Applications, stating experience, qualifications and names of three referees, to the Secretary, Hospital Management Committee, "Fern Bank," Doncaster Road, Rotherham. (3151)

DUDLEY ROAD HOSPITAL, BIRMINGHAM, 18

Radiographers (Female) required for posts in Diagnostic Department, with duties in other Hospitals in Group. M.S.R. essential, S.R.N. an advantage. Ample opportunity for wide experience in radiography.

Applications to Secretary. (2854)

CLAYBURY HOSPITAL, WOODFORD BRIDGE
WOODFORD GREEN, ESSEX
(For Nervous and Mental Disorders)

The Hospital is situated in beautiful grounds, two minutes from the bus route and 45 minutes from London's West End. Excellent training facilities include a 10-week Preliminary Training School, followed by study days, when the Student is not required to spend any time in her ward. All modern treatments practised. Prospects good for trained staff. Domestics carry out all domestic duties in the wards. Hours: 96 a fortnight on a.m and p.m. shift system. Four weeks' annual leave. Excellent social and sporting amenities available. No petty restrictions. Fare refunded on taking up duty.

Post-Registration Student Nurses required to take Mental Certificate. Annual cash training allowances:—

General and Children's Trained Nurses: 1st year £305 (£5 17s. per week), 2nd year £320 (£6 2s. 9d. per week).

Enrolled Assistant Nurses and Nurses with Fever and T.A. Certificates: 1st year £295 (£5 13s. 2d. per week), 2nd year £305 (£5 17s. per week), 3rd year £320 (£6 2s. 9d. per week). Deduction £100 p.a. (£1 18s. 3d. per week) for board-lodging if resident.

Student Nurses to enter for General Nursing Council Examination for Mental Nurses. Annual cash training allowance: 1st year £230 (£4 8s. 3d. per week), 2nd year £240 (£4 11s. 10d. per week), 3rd year £255 (£4 17s. 7d. per week). Deduction of £100 p.a. (£1 18s. 4d. per week) for board and lodging if resident. Proficiency payments totalling £50 on passing examinations. Dependants' allowances where applicable.

Salary and allowances for all the above posts are paid monthly.

Applications should be made to the Matron at the Hospital. (2408)

QUEEN CHARLOTTE'S AND CHELS
HOSPITALS' CONVALESCENT HOM
For Post-Operative Gynaecological and
Maternity Patients with their Babies.
Staff Nurses and Assistant Nurses.

Applications to Matron, 119-121 West St. Leonards-on-Sea, Sussex. (32

KING'S COLLEGE HOSPITAL, S.E.5

Applications are invited for the po **Staff Nurse** in Recovery Home at Camb Surrey; 34 beds for Male and Female pa (medical and surgical).

Apply Matron, King's College Hospit (32

PEN-Y-VAL HOSPITAL
(For Nervous and Psychiatric Disord
ABERGAVENNY, MON.

Applications are invited for the p **Male Senior Occupational Therapist.**

Salary and conditions of service in a ance with Whitley Council scales.

Applications, with full details, and of two referees, to be forwarded to the retary as soon as possible. (330

ENFIELD GROUP HOSPITAL
MANAGEMENT COMMITTEE
VACANCIES FOR
PUPIL ASSISTANT NURSES

A new Training School for Pupil Ass Nurses has been opened within the G There are vacancies for young men women over 18 years of age. Two-year co one month in the Preliminary Training S and the remainder in one or more of following Hospitals:—

South Lodge Hospital, World's End L Winchmore Hill, N.21.

Enfield War Memorial Hospital, Chase Enfield, Middlesex.

St. Michael's Hospital, Chase Side C cent, Enfield, Middlesex.

Salary during training: £200 first £210 second year; Male Pupils £14 to per year; £5 cash payment on completi training and enrolment.

Female Pupils may reside at the Ho of their choice, but Male Pupils are req to make their own arrangements.

Full particulars and illustrated broc with enrolment form can be obtained on plication to the Matron (Dept. N.T.) of of the above-named Hospitals. (2

MAIDA VALE HOSPITAL FOR NERV
DISEASES, LONDON, W.9

Enrolled Assistant Nurse required. S according to the Whitley Council recomme tions.

Apply to the Matron. (3

BURY AND ROSSENDALE
HOSPITAL MANAGEMENT COMMITT

There are vacancies for **State Enr Assistant Nurses** (Female) at the Robi Kay Home, Walmersley Road, Bury. S and conditions of service will be in acc ance with the Whitley Council recomme tions for Nurses and Midwives.

Applications should be made to the Ma Robinson Kay Home, Bury, immediately.

H. WILKINSON,
Secretary to the Comm

HOSPITAL MANAGEMENT COMMITT
HACKNEY GROUP (No. 6)
HACKNEY HOSPITAL
HOMERTON HIGH STREET, LONDON,
(Large General Hospital: Recognised
Training School for Assistant Nurses)

Vacancies exist for **Pupil Assistant N** aged 18 years and over, for two years' ing at the above Hospital.

Training allowance: 1st year £200, year £210, a charge of £100 a year is for board and lodging.

For application forms and further pa lars, apply Matron. (1

HOSTEL OF ST. LUKE
THE CLERGY NURSING HOME
14 FITZROY SQUARE, LONDON, W.

Resident or Non-Resident Enrolled A tant Nurse required. Whitley scale of s

Hostel exempt from National Health vice.

Apply Matron. (37

HARROGATE AND RIPON HOSPITA
MANAGEMENT COMMITTEE
WHITE HART HOSPITAL, HARROGA

State Enrolled Assistant Nurses, re or non-resident, required.

Salaries and conditions of service in acc ance with Whitley Council agreements. form provided.

Applications, giving details of exper etc., to be forwarded to Matron. (30

N.I. TUBERCULOSIS AUTHORITY
ARMAGH CHEST HOSPITAL

Applications are invited for posts of **rolled Assistant Nurse** at the above pital. The salary scale is £285 x £12 £385 per annum, less a charge of £12 annum for board and lodgings.

In addition, a service allowance of £15 be paid on completion of each six m continuous whole-time service.

Applications, giving details of age an perience, together with copies of three testimonials, should be sent to the M of the Hospital as soon as possible. (32

BIRMINGHAM (SANATORIA) GROUP HOSPITAL MANAGEMENT COMMITTEE

YARDLEY GREEN HOSPITAL, BIRMINGHAM, 9

(413 Beds for All Forms of Tuberculosis)

Student Nurses, Male and Female, required, resident or non-resident. Four course of training in General and Tuberculosis Nursing. The first two years be spent at Yardley Green Hospital, followed by two years at Dudley Road pital or Selly Oak Hospital, Birmingham. Students are also accepted for years' training for the British Tuberculosis Association Certificate.

Pupil Assistant Nurses required for two years' training for the Roll of Assis- Nurses. Part of the course to be taken at Selly Oak Hospital West, Birming-

Applications should be made to the Matron of the Hospital, from whom further mation may be obtained. (168)

ST. ANDREW'S HOSPITAL, BILLERICAY, ESSEX

(General Hospital — 400 Beds)

Hospital pleasantly situated within easy access of London and Southend-on-Sea.

Vacancies for **Pupil Assistant Nurses.**

Please apply to Matron. (92)

BIRMINGHAM (SANATORIA) GROUP HOSPITAL MANAGEMENT COMMITTEE

WEST HEATH SANATORIUM, REDNAL ROAD, BIRMINGHAM, 31

(210 Beds for Pulmonary Tuberculosis)

Student Nurses required for two years' training for B.T.A. Certificate, Male Female.

Pupil Assistant Nurses, Male and Female, for two years' training for Roll of sistant Nurses, part of the Course to be taken at Yardley Green Hospital and lly Oak Hospital West.

Applications should be made to the Matron of the Hospital, from whom fur- information may be obtained. (15)

BANBURY AND DISTRICT HOSPITALS MANAGEMENT COMMITTEE

ASSISTANT NURSES (Male and Female) come forward and make the Nursing of the Chronic Sick your life's work. You are needed and the patients want you.

Write to the Matron,

HEITHROP HOSPITAL, BANBURY, OXON.

(3007)

CANADIAN RED CROSS MEMORIAL HOSPITAL TAPLOW, Nr. MAIDENHEAD

Enrolled Assistant Nurses required for Female Tuberculosis Ward to be opened early; 48-hour week and shift system in operation. Full uniform provided.

Apply, giving full particulars of age, etc., to the Matron. (3004)

SOUTH PETHERTON HOSPITAL, SOMERSET

Applications are invited from S.E.A.N.s for vacancies at South Petherton Hos- l, Somerset. This Hospital is recognised for Assistant Nurse training, and plications are also invited from persons interested who wish to participate in Assistant Nurse Training Scheme.

Full details may be obtained from the Matron, South Petherton Hospital, Somer- (3089)

ROYAL INFIRMARY, BLACKBURN

2 **Male or Female State Enrolled Assistant Nurses** with eye experience re- ed. Male Nurses must be non-resident.

Apply to **Matron.** (25)

SOUTH WESTERN HOSPITAL LANDOR ROAD, S.W.9

There are vacancies for candidates (Male or Female) as **Pupil Assistant Nurses.** The Hospital is recognised by the General Nursing Council as a Training hool for Assistant Nurses. The training is two years. Pupils may be resident non-resident. Training allowances: First year £200, second year £210. Male pils are allowed an additional £24 14s. a year. Uniform is provided and a hour fortnight is in operation. Four weeks' annual leave.

The Hospital is in easy reach of the centre of London.

Applications should be made to the Matron, from whom further particulars y be obtained. (3327)

SURREY COUNTY HOSPITAL, COUNTY WELFARE DEPARTMENT

THE LODGE, EFFINGHAM, Near LEATHERHEAD

Assistant Nurses (State Enrolled) required at The Lodge, Effingham, a Home accommodating 48 sane female epileptics. Whitley scale of salary and conditions of service.

Applications to the Matron as soon as possible. (3331)

ST. MARK'S HOSPITAL

CITY ROAD, LONDON, E.C.1

(Post-Graduate Teaching Hospital)

State Enrolled Assistant Nurses required for relief duty in Out-Patients' Department and to work in wards at other times.

Vacancies also exist for **Male or Female Assistant Nurses** for night duty.

Application forms and further details obtainable from Matron. (x3180)

NEWARK HOSPITAL, LONDON ROAD, NEWARK

Urgently required, **State Enrolled Assistant Nurses and Student Nurses.**

Please apply immediately to the Matron. (3208)

REDHILL GROUP HOSPITAL MANAGEMENT COMMITTEE

DORKING GENERAL HOSPITAL, HORSHAM ROAD, DORKING, SURREY

PUPIL ASSISTANT NURSES (MALE AND FEMALE)

Applications are invited from young MEN and WOMEN who are desirous of undertaking a course of two years' training for State Enrolment at the above Hospital.

Salary: £200—£210 (payment of £100 p.a. to Hospital where board and lodging provided), plus a payment of £5 on completion of training.

Trainees will be eligible to claim dependants' allowances. Uniform provided free and laundered without charge. Free meals on duty to non-resident Pupils.

Further particulars may be obtained from Matron, Room 2. (3218)

BINGLEY, KEIGHLEY, SKIPTON AND SETTLE HOSPITAL MANAGEMENT COMMITTEE

KEIGHLEY AND BINGLEY JOINT HOSPITALS TRAINING SCHOOL FOR NURSES

(YORKSHIRE, WEST RIDING)

(Incorporating Keighley and District Victoria Hospital and Bingley Hospital)

Student Nurses required immediately for three years' training in the above Joint Training School.

Salary: 1st year £200, 2nd year £210, plus £5 on passing Preliminary Examination, 3rd year £225. Subject to deductions of £100 per annum for board and lodgings provided.

Application forms and forms of conditions of service may be obtained from the Matron of either Hospital. (x1791)

RUSH GREEN HOSPITAL, ROMFORD ESSEX

(247 Beds)

Student Nurses are required at this Hospital. Training allowances: £200 first year, £210 second year, £225 third year, less £100 p.a. for board and lodging. Uniform provided. Pleasant Nurses' Home, good social life. The Hospital is within easy reach of London on the electric railway.

Applications or further inquiries should be made to the Matron. Please mention this paper when writing. (x2568)

HAREFIELD AND NORTHWOOD GROUP HOSPITAL MANAGEMENT COMMITTEE

HAREFIELD HOSPITAL, HAREFIELD, MIDDX.

Complete General Training School for Male and Female Nurses. Approved by the General Nursing Council for England and Wales, and also Training School for the British Tuberculosis Association Certificate.

Students accepted for:—

(1) General and Tuberculosis Training (four years). Training allowance: £205, £215, £275, £285 p.a. (subject to Nurse obtaining B.T.A. Certificate). Special allowance of £60 on completion of two years' training in tuberculosis nursing.

(2) British Tuberculosis Association Certificate only (two years). Training allowance: £205, £215 p.a. Special allowance of £60 on completion of two years' training in tuberculosis nursing.

(3) General Training only (three years). Training allowance: £200, £210, £225 p.a.

Male Students Nurses for all courses of training have an additional yearly allowance of £14 6s. (Post-Registration Students accepted).

Large modern Hospital. First-class facilities for Nursing training, including Study Day. Situated in Green Belt near London.

Application forms from Matron. (8)

THE BIRMINGHAM (DUDLEY ROAD) GROUP OF HOSPITALS

DUDLEY ROAD HOSPITAL, BIRMINGHAM, 18

Student Nurses required. The training is three years plus three months' trial period. BLOCK SYSTEM OF TRAINING is in operation, which means that much of the theoretical work is undertaken when the Nurse is not working on the wards.

Apply to **Matron.** (815)

GRANTHAM AND KESTEVEN GENERAL HOSPITAL MANTHORPE ROAD, GRANTHAM, LINCS

Applications are invited from well-educated young Women between 18 and 30 years. Three years' Student Nurse Training, including 12 weeks' Preliminary Training School.

Modified block system of training, with 48-hour week.

Vacancies June and October, 1952.

Candidates on the Supplementary Register accepted for two years' training. Salary and conditions of service in accordance with the Whitley scale.

Application forms from the Matron. (2361)

LONDON COUNTY COUNCIL

Nursery Wardens (non-resident) required. Qualifications: Senior Child Care Course and Supplementary Wardens' Course or appropriate educational qualifications and experience.

(1) St. Mary's Day Nursery, Camberwell, S.E.15.

(2) Fernhurst Day Nursery, Hackney, E.5.

Apply Divisional Medical Officer, (1) 29 Peckham Road, S.E.5, (2) Drysdale Street, N.1. Forms returnable by 12th May.

National salary scales. (401) (3275)

KENT COUNTY COUNCIL
CHILDREN'S DEPARTMENT

Staff Nursery Nurses required in Residential Nurseries in this county. Salary within scale £120 x £5 to £140 x £10 to £180 a year, plus £100 a year residential emoluments.

Application forms on receipt of stamped addressed envelope from Children's Officer, County Hall, Maidstone, Kent, to be returned by the 19th May, 1952.

W. L. PLATTS,
Clerk of the County Council.

22nd April, 1952. (3311)

HOSPITAL MANAGEMENT COMMITTEE
HACKNEY GROUP (No. 6)
GERMAN HOSPITAL, DALTON, E.8

Student Nurses required. Applications are invited from well-educated girls of 18 years and over for three years' training in General Nursing, including three months in the Preliminary Training School. The Block System is in operation. Candidates on one of the Supplementary Registers are accepted for two years' training.

A training allowance is given of £200 1st year, £210 2nd year, £225 3rd year, from which a deduction at the rate of £100 per annum is made for board, lodging, laundry, use of uniform, etc.

48-hour week; 28 days' annual leave, with full allowance.

Application forms may be obtained from the Matron. (104)

THE UNITED MANCHESTER HOSPITALS
SCHOOL OF NURSING
(The Royal Infirmary, Saint Mary's Hospital for Women and Children, and the Royal Eye Hospital)
STUDENT NURSES

Student Nurses are required for the above School of Nursing.

The curriculum of training covers a period of three years, followed by a further year of service as a Staff Nurse. Student Nurses are paid a training allowance of £200 for the first year, £210 for the second year, plus £5 bonus after passing the Preliminary State Examination, and £225 for the third year. Of this, £100 will be payable to the United Manchester Hospitals for board and lodging. They will receive medical attention and indoor uniform. Fourth year Nurses, after State Registration, become Staff Nurses and will receive £315 per annum, of which £120 will be payable for board and lodging and indoor uniform. Student Nurses are required to serve a trial period of six months' duration, three months of which are spent in the Preliminary Training School and three months in the wards, before signing a contract. Regular daily off duty is given to ensure a working week of 48 hours. The Block system of education is in force, and the Student Nurses receive theoretical training from qualified Sister Tutors and obtain excellent practical experience in the wards under the supervision of the Ward Sisters. They are required to join the National Health Service Superannuation Scheme on entering the profession, and are encouraged to join recreation clubs and the Student Nurses' Association of the College of Nursing.

For further particulars apply by letter to the Principal of the School of Nursing, Matron, Manchester Royal Infirmary, Manchester, 13. (88)

ALEXANDRA HOSPITAL
STOCKWOOD PARK, LUTON
in connection with St. Bartholomew's Hospital (Children's Orthopaedic)

There are vacancies for young girls for **Probationer Nurses** for one or two years' training. Suitable for girls prior to starting General or Children's Training.

Lectures given by medical and nursing staff. Salary: £65 per annum, increasing to £75 in second year, and £90 in third year. Uniform provided. One month's holiday per annum. Forty-eight hour week.

Apply Matron. (37)

STAINES GROUP HOSPITAL MANAGEMENT COMMITTEE
STUDENT NURSES

Applications are invited from well-educated girls for vacancies in the Preliminary Training School at Ashford Hospital, Middlesex, which is a General Hospital of approx. 600 beds. Schools commence 17th June, 1952, and 23rd September, 1952. Candidates entering after 1st August, 1952, must be 18 years of age.

General training consists of three years three months' course on Block system of education; 96-hour working fortnight. Salary: 1st year £200, 2nd year £210, 3rd year £225 p.a., less £100 for residence. Candidates over 18 years of age are subject to superannuation.

Applications to Matron of Hospital. (159)

CHICHESTER
ROYAL WEST SUSSEX HOSPITAL
Student Nurses

Candidates of good education (female) REQUIRED for general training. Apply to Matron for full particulars. (90)

HERTFORD COUNTY HOSPITAL
HERTFORD, HERTS
Training School for Male and Female Student Nurses

There are vacancies in the Schools commencing 1st April and 1st September, 1952.

Apply for further particulars and application form to Matron. (125)

STUDENT NURSES REQUIRED

Vacancies occur April, July, October and January.

Apply Matron, Borough General Hospital, Heath Road, Ipswich, Suffolk. (49)

EXETER SPECIAL HOSPITAL MANAGEMENT COMMITTEE
(SOUTH WESTERN REGIONAL HOSPITAL BOARD)
HAWKMOOR CHEST HOSPITAL, BOVEY TRACEY
(210 Beds)

Student Nurses required. All types of treatment for Pulmonary Tuberculosis, including a major Thoracic Surgical Unit for Tuberculosis and Non-Tuberculous Diseases of the Chest.

Training School under the General Nursing Council (special three years' training, one year in the Chest Hospital and two years in a General Hospital, for Women and Men of good education). The Chest Hospital is also a Training School for the British Tuberculosis Association Certificate. Salaries according to the Whitley Council scales recently published.

For further details apply to Matron. (7)

EAST SUFFOLK AND IPSWICH HOSPITAL
IPSWICH
(350 Beds)

Student Nurses accepted for general training. Preliminary Training School courses commence in February, May, August and November each year. Usual training allowance given.

For prospectus and full particulars apply to Matron. (85)

ROYAL UNITED HOSPITAL
BATH HOSPITAL MANAGEMENT COMMITTEE
(404 Beds)
STUDENT NURSES

There are vacancies for **Female Student Nurses** between the ages of 18—34 years, to qualify as State Registered Nurses. Modern Hospital and Nurses' Home in ideal surroundings.

For further particulars apply the Matron, Royal United Hospital, Combe Park, Bath. (45)

ST. GEORGE-IN-THE-EAST HOSPITAL, RAINE STREET
WAPPING, LONDON, E.1

Girls of a good standard of education and who are at least 18 years of age required to train for three years in General Nursing, which includes twelve weeks in Preliminary Training School. Candidates on Supplementary Register accepted for two years' training. Annual training allowances: 1st year £200, 2nd year £210, 3rd year £225. Single cash payment of £5 on passing Preliminary State Examination. Trainees may be resident or non-resident. If resident, a charge of £100 will be made for board and lodging. Non-resident will receive uniform, laundry and meals on duty free

Please apply to Matron. (58)

MOUNT VERNON HOSPITAL, NORTHWOOD
MIDDLESEX

There are vacancies for **Student Nurses** at the above Training School in January, May and September.

The period of training is three years. Nurses on the Supplementary parts of the Register will be accepted for two years.

Modern methods of training adopted.

Training grants and conditions are in accordance with the Whitley Council recommendations.

Applications from well-educated girls between the ages of 18 and 30 years should be addressed to the Matron, who will be pleased to send full particulars. (31)

WOKING AND CHERTSEY GROUP HOSPITAL MANAGEMENT COMMITTEE
ST. PETER'S HOSPITAL, CHERTSEY, SURREY
Complete Training School for Nurses

Students accepted for general training between 18 and 32 years of age. Training allowances: 1st year £200, 2nd year £210, 3rd year £225, less £100 per annum for tuition, residence, etc. Nurses on Supplementary Register entered for Final Examination after two years. No further vacancies for Male candidates until summer, 1952.

For further information apply to Matron. (477)

WEST MIDDLESEX HOSPITAL
ISLEWORTH

Female Student Nurses for School mencing 14-7-52 and 6-10-52.

Pupil Assistant Nurses for School mencing 12-5-52 and 11-8-52.

Large General Training School. Exc training given in all types of nursing cluding children). Training allowance: year £200, £100 payable for board and ing; 12 weeks' Preliminary Training Sc Monday to Friday 8 a.m. to 5 p.m. Re training in five block periods at five mo intervals. Only two days weekly with duty, and on night duty two nights weekly, followed by 10 p.m. duty.

Recreation centre—tennis, hockey, s ming and indoor sports.

At

QUEEN MARY MATERNITY UNIT
(West Middlesex Hospital)

Pupil Midwives for Course commencin August, 1952.

Each has one Study Day per week.

The Queen Mary Maternity Unit co of 100 beds and 78 cots, and a Pae Wing of 15 cots. Part I Training Sch Pupil Midwives. Experience is availa Ante-Natal, Labour Wing, Lying-in Paediatric Wing.

Application forms obtainable from Matron, West Middlesex Hospital, Isle Middlesex. (

WEMBLEY HOSPITAL
(Associated with Charing Cross Hosp
WEMBLEY, MIDDLESEX

Student Nurses required. Vacanc August and November Schools.

Period of training, 3½ years. Can already on a Supplementary Regist accepted for a shortened period of two following three months' trial period.

Modern Hospital within 30 mi travelling distance of London.

Illustrated brochure on application Matron. (32

CRUMPSALL HOSPITAL
MANCHESTER, 8
(Adult General—1,225 Beds)

Vacancies exist for **Student Nurses**, F resident or non-resident. Salaries in a ance with Whitley Council scales and ditions of service. Subject to Na Health Service (Superannuation) Regula 1950.

Applications to be addressed to the M Dept. "N.T.," Crumpsall Hospital, as as possible. (

GLOUCESTER, STROUD & THE FO
HOSPITAL MANAGEMENT COMMIT
GLOUCESTERSHIRE ROYAL HOSP

There are vacancies for **Student Nu** the above Hospital. Twelve weeks at the Training School. Modified block of training established.

Applications should be sent to M Gloucestershire Royal Hospital, Sou Street, Gloucester. (

SPRINGFIELD HOSPITAL
BEECHCROFT ROAD, UPPER TOOT
LONDON, S.W.17

Student Nurses (Female) required. Hospital is a recognised Training Sch Mental Nurses, employing all modern ments for nervous and mental dis Three-shift system in operation. within 25 minutes of London's West E has a modern well-furnished Nurses' with television rooms, etc. An activ Club caters for all forms of recreati sport. Third-class single fare from ho Hospital refunded to Students after tak appointment.

Training allowances: £230 per ann year, £240 per annum 2nd year, and per annum 3rd year, together with dants' allowances where applicable. payments of £50 in addition are ma ing training.

Apply to Matron for illustrated bo and any further information desired.

Preliminary Training Schools com 10th May, 11th August, 1952. (

PINDERFIELDS GENERAL HOSPI
WAKEFIELD
(663 Beds)

Student Nurses accepted for General ing.

Preliminary Training School course mence in January, May and Septemb year.

Usual training allowance given.

For further information apply to M (3

GROUP 25 BIRMINGHAM (SELLY
HOSPITAL MANAGEMENT COMMI
LITTLE BROMWICH HOSPITA
BIRMINGHAM, 9
(748 Beds)

Student Nurses required for co scheme of General Training, first y Little Bromwich Hospital, second an years at Selly Oak Hospital East. years and over. Training allowance: 1st year, £210 2nd year, £220 3rd ye £100 for board, lodgings and uniform.

Student Nurses required for two Fever Training, age 18 years and over. ing allowance: £200 1st year, £210 2nd less £100 for board, lodging and unif

Further particulars, apply Matron. (

ILLINGDON HOSPITAL, UXBRIDGE, MIDDLESEX

(General — 705 Beds)

TRAINING SCHOOL FOR STUDENT NURSES

AND PUPIL MIDWIVES, PART II

Vacancies for **FEMALE STUDENT NURSES** in the Preliminary Training Schools in July, October, 1952, and January, 1953.

Period of training: Three years. Nurses on the Supplementary Parts of the Register accepted for two years. (Immediate vacancies).

Modern Nurses' Home, separate bedrooms.

Exceptional training facilities.

Vacancies also occur from time to time for **MALE STUDENT NURSES** (resident or non-resident).

Applicants with a good standard of education, and between the ages of 18 and 34 years, should write to the Matron, who will send full particulars and arrange interviews.

Also vacancies for **PUPIL MIDWIVES** (Part II) from time to time.

(74)

ENFIELD GROUP HOSPITAL MANAGEMENT COMMITTEE

CHASE FARM HOSPITAL, THE RIDGEWAY, ENFIELD, MIDDLESEX

VACANCIES FOR STUDENT NURSES AND PUPIL MIDWIVES

The Hospital is pleasantly sited, and though easy access to the heart of London is obtained, it is within walking distance of pleasant countryside. Local shopping and entertainment facilities are good.

STUDENT NURSES (Female)

Vacancies on courses commencing 1-4-52 and 1-7-52. Period of training: Three years, plus trial period of three months. Training given for State Examination in General Nursing. Training allowances: £200, £210 and £225 for the first, second and third years, respectively. Full board and lodging provided for deduction of £100 per annum. Nurses on Supplementary Register may take two years' course. Students may take Part I of Midwifery Training when State Registered.

STUDENT NURSES (Male)

Vacancies for four Males on the April course. Candidates must be non-resident, and for preference have completed National Service.

PUPIL MIDWIVES (Pt. I Training)

Vacancies for S.R.N. on courses commencing 1-5-52 and 1-8-52. Period of training: Six months. Allowance: £230 per annum, less deduction of £100 per annum for board and lodging.

Illustrated brochure and further particulars obtainable from the Matron of the Hospital, Department N.T., to whom all applications for vacancies should be addressed. (64)

HACKNEY GROUP (No. 6) HOSPITAL MANAGEMENT COMMITTEE

HACKNEY HOSPITAL, LONDON, E.9

Approved Training School for Female Student Nurses

There are vacancies for **Student Nurses** at Hackney Hospital, London, E.9, which is a large General Hospital with a Preliminary Training School attached—the Block System. The Wards provide good acute work and are well staffed. Bedrooms are modern and well equipped; four Sister Tutors. Modern Nurses' Home. Forty-eight hours per week. Salary: 1st year £200, £100 being deducted for board and lodging.

Registered Mental, Fever and Children's trained Nurses accepted for two years' training.

Apply Matron for application forms, and further particulars. Interviews arranged. (21)

CHELMSFORD (ESSEX) SCHOOL OF NURSING

GROUP TRAINING

(900 Beds)

Hospitals participating:—

CHELMSFORD AND ESSEX HOSPITAL, Chelmsford.

ST. JOHN'S HOSPITAL, Chelmsford.

BROOMFIELD HOSPITAL, Broomfield, Chelmsford.

Period of training: Three years (including Preliminary Training School).

Applications are invited from well-educated girls of 18 to 30 years.

Forms and particulars may be obtained from the Matrons of any of the three Hospitals. (39)

MILE END HOSPITAL, LONDON, E.1

Vacancies for well-educated Girls over 18 years of age as **Student Nurses**. Training period of three years, including first eleven weeks in Preliminary Training School. Half-day study period weekly allowed in duty time to all Student Nurses. Students on Supplementary Register accepted for two years' training.

This is a busy General Hospital, offering excellent all-round experience, with pleasant, modern Nurses' Home.

Please write to Matron for further particulars and form of application. (146)

READING AND DISTRICT GROUP TRAINING SCHOOL FOR NURSES

Comprising the

ROYAL BERKSHIRE, BATTLE and PROSPECT PARK HOSPITALS

Applications are invited from well-educated young ladies, aged between 18 and 22 years, to train as Nurses. Nurses on the Supplementary part of the Register accepted for two years' training. Study Day system of training has been adopted. Central Preliminary Training School, 11-week course. Well-educated Male Students also accepted. Vacancies July and October, 1952.

Application forms and further particulars obtainable from the Matron of any Hospital named, the address in each case being "Reading, Berks." (3313)

WEST LONDON HOSPITAL HAMMERSMITH ROAD, W.6

Teaching Hospital and General Training School for Nurses

There are additional vacancies for **Student Nurses** in the Preliminary Training School commencing 23rd June; 12 weeks' course included in three years' training. Nurses on the Supplementary Register accepted for two years' training. Minimum age 18 years.

Particulars on application to Matron. (3156)

Worthing Group Hospital Management Committee

WORTHING HOSPITAL, LYNDHURST ROAD WORTHING, SUSSEX

TRAINING SCHOOL FOR NURSES

(273 Beds)

Applications are invited from well-educated young ladies for three years' training in General Nursing. Preliminary Training School Courses commence on 19th May, 8th September and 1st December, 1952.

Full details can be obtained from Matron.

A. V. OAKTON,
Group Secretary.
(3113)

BANBURY GROUP TRAINING SCHOOL

HORTON GENERAL HOSPITAL

(170 Beds)

There are a limited number of vacancies for **Student Nurses**. Preliminary Training School terms: January, April and September.

First year salary: £200.

Applications to the Matron, Horton General Hospital, Banbury, Oxon. (2976)

CUDDINGTON HOSPITAL, BANSTEAD, SURREY

Student Nurses required for Fever Training. Training allowances: £200 p.a. 1st year; £210 p.a. 2nd year; less £100 p.a. for residential services provided.

Apply Matron. (2831)

NORTH MIDDLESEX HOSPITAL

SILVER STREET, EDMONTON, N.18

(1,028 Beds)

Applications are invited for the following appointments. Apply to Matron.

Student Nurses. Vacancies 14th July, 1952. Candidates should be not less than 18 years of age. Three years' training for State Examination in General Nursing. Training allowance in accordance with the Nurses Whitley Council recommendations: 1st year £200 per annum, 2nd year £210 per annum, 3rd year £225 per annum. An amount of £100 per annum is charged for board and lodging.

Pupil Midwives. Vacancies July 1st, 1952.

S.R.N.s accepted for six months' training for Part I C.M.B. Examination.

Training for Certificate in Obstetrics Analgesia also given. Training allowance in accordance with the Nurses and Midwives Whitley Council recommendations: £230 per annum. An amount of £100 per annum is charged for board and lodging. (3351)

CLARE HALL HOSPITAL

SOUTH MIMMS, BARNET, HERTS

(542 Beds)

TUBERCULOSIS NURSING

MALE AND FEMALE STUDENT NURSES required for four-year course, combining general and tuberculosis training. First two years spent at CLARE HALL for qualification for Preliminary State Examination and Tuberculosis Association Certificate, followed by two years at one of the affiliated General Hospitals to complete training for Final State Examination. Applications will also be considered for Students to complete two years' training only for Tuberculosis Association Certificate. Candidates must be 17½ years or over.

Salary: 1st year £205 p.a., 2nd year £215 p.a., with an additional service allowance of £60 on completion of the two years' training in Tuberculosis nursing. Appropriate salaries payable for the 3rd and 4th years. Male Students receive an additional £14 6s. p.a. in each year of training. Where the Student is resident, a deduction of £100 p.a. is made for residential emoluments provided.

Vacancies in the Preliminary Training School commencing May 21st, 6th August and 8th October, 1952, and applications should be made to the Matron of the Hospital, from whom further information may be obtained. (3350)

READING AND DISTRICT GROUP TRAINING SCHOOL FOR NURSES

NEW PART II MIDWIFERY TRAINING SCHOOL OPENED AT

BATTLE HOSPITAL, READING

(District experience with Q.V.I.)

Vacancies for **Pupil Midwives**, 1st December, 1952.

Apply to Matron of either Battle Hospital or Royal Berkshire Hospital, Reading. (3314)

BANGOUR HOSPITAL

General Training School

STUDENT NURSES

Applications are invited from well-educated Girls of not less than 17½ years of age for entrance to the Preliminary Training School, commencing 1st September and 2nd January, 1953.

Further particulars and forms of application can be obtained from the Associate Matron, Bangour Hospital, Broxburn, West Lothian. (3359)

CHESTERFIELD HOSPITAL MANAGEMENT COMMITTEE

WALTON SANATORIUM, WHITECOTES LANE, CHESTERFIELD

(137 Beds)

Student Nurses (Male, non-resident, and Female, resident or non-resident) required.

For further information and appointment to visit the Sanatorium, please write Matron.

M. H. BOONE, Secretary.
(3360)

ST. MARY'S HOSPITAL
Children's Department
PRINCESS LOUISE KENSINGTON HOSPITAL FOR CHILDREN
ST. QUINTIN AVENUE, W.10

Vacancies exist for young ladies who wish to obtain experience in the nursing of sick children prior to entering the Hospital's Training School in June or October.

Applicants should be aged 17—18 years, and of good education.

Application form from Matron. (2999)

CHELSEA HOSPITAL FOR WOMEN
DOVEHOUSE STREET, S.W.3

Staff Nurses, resident or non-resident. Gynaecological Certificate granted after six months.

Student Nurses for training. Two years at a General Hospital, one year at Chelsea Hospital for Women.

Apply to Matron. (2888)

ROYAL HALIFAX INFIRMARY
(301 Beds)
Complete General Training School

Student Nurses required for vacancies in the Preliminary Training School on 1st September, 1952, and later. Ages from 18 to 32 years.

Apply to Matron. (2583)

PLAISTOW HOSPITAL
SAMSON STREET, LONDON, E.13

Student Nurses (Female) required for two years' Fever Training for the next Preliminary Training School, aged 17 years and over.

Training allowance in accordance with the Nurses and Midwives Whitley Council: First year £200, less £100 for board and lodging.

Apply to Matron. (2700)

IPSWICH GROUP HOSPITAL MANAGEMENT COMMITTEE
BRITISH LEGION SANATORIUM
NAYLAND, Near COLCHESTER

Student Nurses (resident) required to train for the Certificate of the Tuberculosis Association. Two-year course, qualifying the Students on obtaining Certificate to take a post of Staff Nurse in a Sanatorium.

Apply Matron. (2901)

ST. MARY'S HOSPITAL
Children's Department
PRINCESS LOUISE KENSINGTON HOSPITAL FOR CHILDREN
and
PADDINGTON GREEN CHILDREN'S HOSPITAL

The above combined Children's Hospitals are inaugurating a new Training School for **Student Nurses** to qualify for the R.S.C.N. Register as from 1st June, 1952.

Intending candidates should be between the ages of 18 years and 25 years.

Prospectus and full particulars of training may be obtained from Matron, Princess Louise Kensington Hospital for Children, St. Quintin Avenue, London, W.10. (3000)

ST. MARGARET'S HOSPITAL, EPPING
(General Hospital of 485 Beds)
Recognised Training School for Nurses

Student Nurses required for three years' training (three months' trial period included). Age 18 to 35 years. Good conditions; 48-hour week. Training allowance: £200 per annum, of which £100 per annum is payable for board and lodging. Uniform provided. This Hospital is situated in pleasant country surroundings, one hour's journey from London.

Next Preliminary Training Schools commence 7th July and 29th September, 1952.

Nurses on the Supplementary Register of the General Nursing Council accepted for a reduced period of training.

Write to Matron for attractive brochure and full particulars. (3050)

ST. LUKE'S HOSPITAL, BRADFORD

Student Nurses accepted for three years' training in General Nursing. A good standard of education required. The Hospital is also a Training School for the Part I Examination of the Central Midwives Board. Next Preliminary Training School commences 9th June.

Application forms obtainable from Matron. (3015)

PLYMOUTH, SOUTH DEVON AND EAST CORNWALL GENERAL HOSPITAL GROUP
SOUTH DEVON AND EAST CORNWALL HOSPITAL
GREENBANK ROAD, PLYMOUTH
Complete General Training School for Nurses
(300 Beds)

Applications for training are invited from well-educated Girls from the age of 18 to 32 years.

Nurses on the Supplementary Registers are accepted for a shortened period of training.

Block system of training in force.

Training allowance: £200, £210 and £225, less £100 for full residential emoluments.

For particulars and application forms apply Principal Matron. (3058)

Student Nurses. Applications are invited from well-educated girls for vacancies in the Preliminary Training School which is to commence in June, 1952. Application forms and details can be obtained from the Matron, The Royal London Homoeopathic Hospital, Great Ormond Street, W.C.1. (3018)

MAIDENHEAD HOSPITAL, ST. LUKE'S ROAD MAIDENHEAD
(100 Beds)

Student Nurses, from 17½ years of age, with a good standard of education, are required. Three months will be spent in the Preliminary Training School, and candidates will be coached by fully qualified Sister Tutors throughout the whole course. Salaries and conditions in accordance with Nurses and Midwives Whitley Council recommendations: 1st year £200, 2nd year £210, 3rd year £225; less £100 per annum for board, lodging and uniform. Nurses on the Supplementary part of the G.N.C. Register accepted for reduced period of training.

Applications should be addressed to the Matron, from whom further particulars can be obtained. (225/11)

HEATHERWOOD ORTHOPAEDIC HOSPITAL, ASCOT
(218 Beds)

Student Nurses from 18 years of age, with a good standard of education, are required at this Hospital, which is recognised by the Joint Examination Board as an Orthopaedic Training Centre, and treats orthopaedic conditions in adults and children. Salaries and conditions in accordance with Nurses and Midwives Whitley Council's recommendations: 1st year £200, 2nd year £210, less £100 per annum for board, lodging and uniform.

Junior Trainees from 17 years of age are specially accepted for training. Salary at the rate of £180 per annum, less £100 for board, lodging and uniform. The work is interesting and varied, and excellent accommodation, with individual bedrooms (h. and c.) is provided in modern Nurses' Home, situated in lovely wooded countryside, within easy reach of London.

Applications should be addressed to the Matron, from whom further particulars may be obtained. (225/20)

LEICESTER ISOLATION HOSPITAL AND CHEST UNIT GROBY ROAD, LEICESTER

Student Nurses, Male or Female, for Fever Training, two years' course after three months spent in Preliminary Training School. Training allowance: £200 p.a. 1st year, £210 p.a. 2nd year. (3370)

KING EDWARD VII HOSPITAL, WINDSOR
(473 Beds)

There are vacancies for **Student Nurses** with a good standard of education at the Windsor and Old Windsor Units of the above Hospital. General training consists of three years, which includes three months in the Preliminary Training School, and the Block system of teaching. Salaries and conditions in accordance with Nurses and Midwives Whitley Council recommendations: 1st year £200, 2nd year £210, 3rd year £225; less £100 per annum for board, lodging and uniform. Nurses on the Supplementary part of G.N.C. Register accepted for reduced period of training.

Applications should be addressed to the Matron, from whom further particulars can be obtained. (225/10)

REDHILL GROUP HOSPITAL MANAGEMENT COMMITTEE
REDHILL COUNTY HOSPITAL, EARLSWOOD COMMON, REDHILL, SURREY
STUDENT NURSES (FEMALE)

Applications are invited from young WOMEN at least 17½ years old who are desirous of undertaking a course of three years' training in the practice and theory of Nursing at REDHILL COUNTY HOSPITAL, Redhill, Surrey.

Students are prepared for State Examination to qualify as State Registered Nurse.

Allowances during training: £200—£225 p.a., less £100 p.a. if Student is resident. On passing the Preliminary part of the Examination a bonus of £5 is paid, and when the Final is passed salary is increased to £315 p.a.

Further particulars from the Principal Matron, Room 2. (3219)

WORCESTER ROYAL INFIRMARY
(300 Beds)
Complete Training School for Nurses

Vacancies will occur on 9th June for well-educated young ladies aged 18—33. Block scheme of training. Modern Nurses' Home. Training allowance: £200—£225 per annum, less £100 for full residential emoluments.

For further particulars apply to Matron. (3187)

KINGSTON HOSPITAL
WOLVERTON AVENUE, KINGSTON-UPON-THAMES, SURREY
(500/600 Beds)

Applications are invited for **Student Nurses** for three years' General Training (Nurses on the Supplementary Register are accepted for two years' training).

Training grant and conditions are in accordance with the Whitley Council recommendations.

The Hospital is situated in very pleasant surroundings on Kingston Hill and is within easy reach of London by train and bus.

There is an attractive Nurses' Home, with facilities for many sport and social activities.

Applications to be made to the Matron. (x3213)

REDHILL GROUP HOSPITAL MANAGEMENT COMMITTEE
EAST SURREY HOSPITAL, SHREWSBURY ROAD, REDHILL
(139 Beds)
STUDENT NURSES (FEMALE)

There are vacancies for **Student Nurses** at least 17½ years old at the above Hospital. Students are prepared for State Examination to qualify as State Registered Nurse.

Salary during training is £200—£225 p.a., less £100 p.a. if the Student is resident. On passing the Preliminary part of the Examination a bonus of £5 is paid, and when the Final is passed salary is increased to £315 p.a.

There is a shortened course of two years for Nurses on the Supplementary Register.

Further particulars and form of application from the Matron, Room 2. (3217)

OLDCHURCH HOSPITAL, ROMFORD, ESSEX

There are vacancies for **Pupil Midwives (Part I).** No Night duty. Study day.

Apply to Matron. (36)

FARNHAM GROUP HOSPITAL
MANAGEMENT COMMITTEE
FARNHAM HOSPITAL, MALE
FARNHAM, SURREY
(178 Beds)
Complete General Training Sch

There are vacancies in the Pre Training School of this Hospital for **Nurses,** commencing June 30th and ber 29th.

Training allowances for the first ye second year £210, third year £22 which £100 is charged for board and Uniform is provided.

Please apply to Matron.

GROVELANDS HOSPITAL
SOUTHGATE, LONDON, N.14
(Branch of Royal Northern Hospi

Pre-Nursing Students who can be one year before the entry age for training, required at above Recovery H

Training allowance commencing a per annum, less a charge of £100 per for board, lodging, etc. Subsequent ments can be made for entry into the ing School of the Royal Northern Ho desired.

Applicants should not be less th years of age. The Hospital is sit lovely grounds and is within easy r Central London.

Apply to Matron for full particul dates of earliest vacancies.

BEDFORD GROUP HOSPITAL
MANAGEMENT COMMITTEE
BEDFORD GENERAL HOSPITA

offers excellent training for Nurses. Course: Three years, following short preliminary course. Allowances during: 1st year £200, 2nd year £210, year £225. Deductions of £100 per for board and lodging, etc. Lect Medical Staff and qualified Sister Minimum age for enrolment, 17 Female Students (resident), Male (non-resident).

Applications to Matron (Miss B. South Wing, Bedford General H Kempston Road, Bedford.

Interested candidates may visit th pital by appointment with the Exempt from Notification of Vacancie

---

EAST HAM MEMORIAL HOSPITA
SHREWSBURY ROAD, LONDON,

Student Nurses required for general ing, age 18 years or over. Three years' ing. Training allowance: £200—£2 annum, less £100 per annum for full tial emoluments; 48-hour week.

Nurses have tennis court and televis

Application form and full detail Matron.

EDINBURGH SOUTHERN HOSPIT
GROUP BOARD OF MANAGEME
Group Training Scheme for Bruntsf Deaconess, Liberton and Langmore H

Applications are invited from girls 30 years to train in General Nursing Group Training Scheme as approved General Nursing Council for Scotland next course commences 22nd June, 19

Girls interested in nursing may w Matron, Deaconess Hospital, 148 Pl Edinburgh, for application forms. An view will be arranged for suitable ap

---

HAIRMYRES HOSPITAL
EAST KILBRIDE, LANARKSHI
(824 Beds)
Complete Training School for Nur Approved by the General Nursing C

Vacancies are available for **Student** (Female). Candidates must be 17 age or over, and a good standard of ed is required.

Salary: 1st year £200, 2nd year £2 year £225, from which £100 per ann be deducted for full board-residence. pendants' allowances to girls with responsibilities. The first 10 weeks of ing are spent in the Preliminary T School.

Application forms and further detail be obtained from the Matron.

SOUTHPORT AND DISTRICT HOS
MANAGEMENT COMMITTEE
SOUTHPORT SCHOOL OF NURS
Recognised General Training Sch

Student Nurse vacancies occur in the Preliminary Training School at three intervals. Students spend first ten w the P.T.S., a beautiful house, which equipped and surrounded by gardens, by a complete training under the of a qualified Sister Tutor at the S General Infirmary (itself a complete T School) and three other Hospitals Group. Candidates should be 17½ age or over.

For further details apply to the M the Southport General Infirmary, Sou New Road, who will be pleased to se illustrated brochure upon request.

BATTERSEA AND PUTNEY GRO
HOSPITAL MANAGEMENT COMMI
BOLINGBROKE HOSPITAL
WANDSWORTH COMMON, S.W.

Student Nurses for three years' Training.

For full particulars apply Matron.

ROYAL NATIONAL HOSPITAL
R DISEASES OF THE CHEST
VENTNOR, ISIE OF WIGHT
(249 Beds)
Affiliated Training School

t Nurses, Male and Female, re- ge from 18 years. Two years' train- T.A. Certificate. Completion of raining, Female Nurses at Royal I.W. Hospital, Ryde: Male Nurses at St. Hospital, Portsmouth. : £205—£215, with deduction £100 for board-residence. Matron. (3278)

OPPETTS WOOD HOSPITAL
SWELL HILL, LONDON, N.10

t Nurses required, age 17½—27 years. ars' training in fever nursing. Two Preliminary Training School. Allow- first year £200, less £100 for board, etc. Uniform provided. Hospital is within easy access to Cen- ondon (35 minutes). Comfortable Home, recreation facilities and a ving utility room. ation form from Matron. (3300)

DALE AND DISTRICT HOSPITAL
MANAGEMENT COMMITTEE
ROCHDALE INFIRMARY
(General — 109 Beds)
NTMENT OF STUDENT NURSES
MALE OR FEMALE

ations are invited from candidates of of age for appointment as **Student** The period of training is three years. g allowances are paid as follows:— ar £200, 2nd year £210, 3rd year a deduction of £100 per annum for d lodging. State Registration. the salary is ing to £415 per annum. ions of service include four weeks' leave with pay each year, a generous scheme, and admission to the Health Superannuation Scheme. ations should be forwarded to the Rochdale Infirmary, Rochdale, Lancs. (3339)

ENTRY AND WARWICKSHIRE
HOSPITAL
(346 Beds)
ts Training School for Nurses

ations are invited for **Student Nurses,** d Female, for three years' general ates must be 18 years of age. on a Supplementary Register are for two years' training. g allowance and conditions in with Whitley Council recommenda- Hospital offers a comprehensive train- all branches of general nursing. modation is available in the Nurses' Female Students if required. cies occur in May, August, November, d in January and March, 1953. tions to the Matron. (3360)

APPOINTMENTS VACANT
words 5/9: each extra word 4d.

THOLME SCHOOL, DERBYSHIRE
endent Boarding School for Boys
Ages 9—18)

d in September, **State Registered** take charge of the Sanatorium. giving details of qualifications and to the Headmaster, Abbotsholme Rocester, Uttoxeter, Staffs. (3326)

t Matrons (S.R.N. or S.R.C.N.) re- r Residential Nurseries in Yorkshire, am and Cardiff. Accommodation for ages 0 to 5. Members C. of E. her particulars apply, quoting this and S/55, to Secretary, C. of E. Society, Old Town Hall, Kenning- S.E.11. (x2220)

's Nurse required for baby girl two years old. Preference given to can live in. Modern house with convenience. Other help kept, and consideration given. Own private sit- on ground floor, with television, central heating, etc., together with bedroom on first floor. Liberal and two weeks' holiday this year. personally, if possible, mornings only, L. C. Kingston, 9 Grove Road, North- Middx., or telephone: Northwood 2046, only. (3191)

, some nursing experience, for lady, paralysed legs, not ill other- be able to lift. No housework. main road. State age and salary Brown, Bradbourne Farm, Seven- Kent. (3274)

or Superintendent (res.) rqd. by County Council at Coaxden Park bridge (new Home for 24 aged men), to be opened. Should be interested of old people. Knowledge of nurs- but aid an advantage. Salary: £292 —£337 p.a., plus residential emolu- valued at £193 p.a. Chief Officer's dation, bed-sitting room only. Estab- pensionable, subject to medical asses- and prescribed conditions. Apply to Welfare Officer, 1 Queen Anne's Gate Dartmouth Street, Westminster, by 10th May, giving age, quals., de- post and previous exper., three (quoting K.713 N.T.). Canvassing (3130)

ST. MARY'S HOSPITAL, LEEDS, 12

Part I Training School for Midwifery
(109 Beds—2,000 Deliveries Annually)

Pupil Midwives (S.R.N. only) are now being enrolled to prepare for the C.M.B. Examination in November, 1952, training to commence on the first day of May, 1952.

Pupils attend lectures at the University of Leeds—transport provided. Two weeks' intensive theoretical course prior to entering the wards. Tutorials are given during the six months' training by a qualified Midwifery Teacher.

There is one Study Day per week and one day off duty.

Training in Gas and Air Analgesia is available. Part II Training can be arranged in Leeds.

The Hospital is pleasantly situated in its own grounds and is approximately 3½ miles from the City centre.

Training allowance in accordance with the recommendations of the Nurses and Midwives Whitley Council, namely, £230 per annum, with a deduction of £100 per annum for the provision of board and lodgings. Uniform provided.

Prospectus may be obtained on application to the Matron, St. Mary's Hospital, Leeds, 12. (87)

IPSWICH COUNTY BOROUGH COUNCIL

Midwifery Training School (Part II)

Vacancies for **Pupil Midwives.** Schools commence March, June, September and December.

All the training is undertaken in district work. Qualified Sister Tutor on Staff. Training allowance in accordance with Whitley Council recommendations.

Apply Medical Officer of Health, Public Health Department, Elm Street, Ipswich.

J. C. NELSON,
Town Clerk.

Town Hall, Ipswich. (3224)

KINGSTON UPON HULL CORPORATION HEALTH DEPARTMENT

DISTRICT MIDWIVES' CENTRE, 33 ALBION STREET

Applications are invited for vacancies for **Pupil Midwives** at the above-named Part II Training Centre.

All members of the Staff live in a hostel, and the whole of the training is undertaken in the district.

The annual rate of training allowance is £225, or if S.R.N. or R.S.C.N., £230, from which a deduction at the rate of £100 per annum is made for board and lodging.

Vacancies will occur on the 1st March, 1st June, 1st September and 1st December, respectively.

Applications should be addressed to the Superintendent, Midwives' Centre, 33 Albion Street, Kingston upon Hull. (3225)

THORPE COOMBE MATERNITY HOSPITAL WALTHAMSTOW, E.17

Required, **Part I Pupil Midwives,** S.R.N. Vacancies for January, February, April, May, 1953.

Apply to Matron. (3364)

LAMBETH HOSPITAL

BROOK DRIVE, S.E.11

Required for a modern Block of 70 beds (built just prior to the War), **Pupil Midwives** for Part I training, commencing on the 1st August, 1952.

Whitley Council salary and conditions of service. There is a modern Nurses' Home at the Hospital, which is situated within easy reach of Central London and all the main line railway termini. Waterloo Station is within 10 minutes of the Hospital, and gives excellent access to the South Coast.

Apply to the Matron, Lambeth Hospital, Brook Drive, S.E.11. (x47)

THE BIRMINGHAM (DUDLEY ROAD) GROUP OF HOSPITALS

DUDLEY ROAD HOSPITAL, BIRMINGHAM, 18
Midwifery Training School, Part I
(Beds 125—Cots 100)

There are vacancies for **Pupil Midwives** in this modern department, which includes a Premature Baby Unit. Block system training in operation.

Vacancies occur at three-monthly intervals.

Apply to Matron. (1093)

HOSPITAL MANAGEMENT COMMITTEE, HACKNEY GROUP, (No. 6)

HACKNEY HOSPITAL, LONDON, E.9

Vacancies exist at Hackney Hospital, London, E.9, for Part I Midwifery Training for the Courses commencing on 1st February, 1st May, 1st August, and 1st November each year for S.R.N. and R.S.C.N. candidates. New modern Maternity Block of 109 beds recently opened. Obstetric and Paediatric lectures given by Specialists. Gas and Air Analgesia lectures arranged. High percentage of passes. Modern Nurses' Home.

For application forms and further particulars apply Matron. (20)

DERBY AREA No. 1 HOSPITAL MANAGEMENT COMMITTEE

CITY HOSPITAL, DERBY

Pupils prepared for Part I Examination of the Central Midwives Board. Whitley Council scales and conditions. Vacancies occur in February, May, August and November in each year. Part II Midwifery Training can be arranged if desired.

Applications to Matron. (2832)

NETHER EDGE HOSPITAL

SHEFFIELD No. 1 HOSPITAL MANAGEMENT COMMITTEE

Applications are now invited from **Pupil Midwives** for Part II training for the session commencing 1st June, 1952.

Fully qualified Midwifery Tutor in residence. Completely new block. All modern facilities.

Applications, giving full details of age, training, etc., should be sent as soon as possible to the Matron, Nether Edge Hospital, Sheffield, 11. (3069)

Nursery Assistant (resident), aged 19 or over, required by London County Council at Kathleen Schlesinger Home, Russell's Water, near Henley-on-Thames. Experience and N.N.E.B. Cert. desirable. Salary: £150, rising to £165 (with N.N.E.B. Cert. £165 to £195), plus board, lodging and laundry. Application form from Education Officer, EO/Estab.6D/247, County Hall, London, S.E.1. (424) (3324)

Nurse Receptionist, S.R.N. or S.E.A.N., required for living out post in private surgery, Kensington district. Hours: 8.30 a.m. to 6 p.m. Congenial and happy position for right applicant with no domestic ties. Salary commencing £275 p.a., rising to £500 p.a. Write, giving full details and experience, to Box 3347, The Nursing Times, St. Martin's Street, London, W.C.2. (3347)

QUEEN'S INSTITUTE OF DISTRICT NURSING

Retired Queen's Nurses are needed temporarily or permanently for various private and official posts.

For particulars apply Q.I.D.N., 57 Lower Belgrave Street, London, S.W.1. (3354)

Two S.E.A.N.s required for six months' night duty, September 1st next, for country Nursing Home. Age not over 40. Matron's reference essential. Salary: 5 gns. weekly all found. Interview London or by arrangement. Box No. 3252, The Nursing Times, St. Martin's Street, London, W.C.2. (3252)

Temporary Assistant Nurse required for alternate day and night duty. Apply Sister, Onslow Nursing Home, Richmond, Surrey. Richmond 3011. (3376)

Staff Nurse, S.R.N. (non-resident) required at King's Mead Mother and Baby Unit, Dovehouse Street, S.W.3. Whitley salary. Apply Medical Officer of Health (PH/D.1), County Hall, S.E.1. (413) (3277)

Vacancies for **Male Student Nurses.** Apply Matron, Borough General Hospital, Heath Road, Ipswich, Suffolk. (1884)

Young Ladies interested in nursing sick children are invited to obtain further particulars from the Matron, COLD ASH CHILDREN'S HOSPITAL, COLD ASH, Near Newbury, Berks. (3316)

MIDWIFERY
16/- per inch, minimum charge 16/-

UNITED BIRMINGHAM HOSPITALS
BIRMINGHAM MATERNITY HOSPITAL
LOVEDAY STREET, BIRMINGHAM, 4

Pupils prepared for the Part I Examination of the Central Midwives Board. State Registered Nurses and non-State Registered Nurses are accepted. Allowances as recommended by Whitley Council.

Courses commence June, September, December and March.

Applications to Matron. (11)

CITY HOSPITAL, HUCKNALL ROAD
NOTTINGHAM

Required, **Pupil Midwives** (resident). Six-month course for Part I Midwifery, commencing 1st February, 1st May, 1st August, 1st November each year. Each course has one Study Day per week. Candidates must be S.R.N. Part II training may be taken at the Firs Maternity Hospital, which is an Associated Hospital.

Training allowance as recommended by the Nurses and Midwives Council.

Further particulars and application forms may be obtained from the Matron. (60)

DERBY AREA No. 1
HOSPITAL MANAGEMENT COMMITTEE
NIGHTINGALE AND QUEEN MARY
MATERNITY HOMES, DERBY

Pupil Midwives accepted for Part II Midwifery Training. Whitley scales and conditions. Vacancies occur June, September, December.

Apply Matron. (114)

MILE END HOSPITAL
BANCROFT ROAD, LONDON, E.1
Part I Midwifery Training School

Vacancies for **Pupil Midwives** for 1st May and 1st August, 1952.

Obstetric and Paediatric lectures given by Specialists. Gas and Air Analgesia Course arranged. Training allowances (if S.R.N.): resident £230 per annum, less a charge of £100 for board and lodging; non-resident, £230 per annum, with uniform, laundry and meals on duty provided free.

Forms of application and further particulars can be obtained from Matron. (5)

ST. LUKE'S MATERNITY HOSPITAL
BRADFORD
(119 Beds)
Part I Midwifery Training School

Pupil Midwives required for Part I training. Weekly study day arranged, in addition to one off duty day per week. Instruction given in premature baby nursing. Separate bedrooms. Some non-S.R.N. candidates accepted if of good educational standard.

Application forms and further particulars from Matron. (2796)

MIDWIFERY—Contd.

UNITED MANCHESTER HOSPITALS
SAINT MARY'S HOSPITALS
MANCHESTER
Midwifery Training School

Vacancies exist for **Pupil Midwives** in preparation for the first period examination of the Central Midwives Board. Qualified Sister Tutors are responsible for the supervision of training.

Modified Block system and Study Day in progress during six months' training.

Salary and conditions of service in accordance with the Whitley Council recommendations.

For further particulars and date of vacancies, apply to the Matron. (14)

ROYAL HALIFAX INFIRMARY
Part I Midwifery Training School
(44 Beds)

Pupil Midwives urgently required. Must be S.R.N. Also **Two Staff Midwives.**

For further particulars apply to Matron. (2584)

EAST END MATERNITY HOSPITAL
384-398 COMMERCIAL ROAD
LONDON, E.1
Part I and Analgesia Training School

Vacancies occur for **Pupils** in February, May, August and November for S.R.N. and S.R.C.N. Occasional vacancies occur for untrained candidates.

Apply to Matron. (166)

MATERNITY UNIT, GENERAL HOSPITAL
ROCHFORD, ESSEX
(60 Beds)

Pupil Midwives required. Modern Part One Training School of 60 beds, with Premature Baby Unit of 8 cots attached. Opportunities given for obtaining Analgesia Certificate. Eight-hour duty rota in operation.

Applications to the Matron, Maternity Unit. (2847)

ST. ANDREW'S HOSPITAL
DEVONS ROAD, LONDON, E.3

Vacancies will occur on May 1st, 1952, for **Pupil Midwives** to be prepared for Part I of the Central Midwives Board Examination.

Further particulars from Matron. (1063)

THE GREEN, HAMPTON COURT
EAST MOLESEY, SURREY
Midwifery Training School
THE BEARSTED MEMORIAL HOSPITAL
(Jewish Maternity Hospital)

Pupil Midwives prepared for Part I Examination of the Central Midwives Board at this Hospital, in pleasant surroundings, within easy reach of the West End.

Obstetric and Paediatric lectures by Specialists. Resident Midwife Teacher.

Vacancies occur in February, May, August and November in each year.

Please apply to Matron for application forms. (x32)

MATERNITY NURSING ASSOCIATION
63-65 MYDDELTON SQUARE
LONDON, E.C.1

Midwifery Training School for Second Examination of the Central Midwives Board: 1,200 district patients. Whitley Council salary and conditions.

For vacancies apply to the Matron. (x22)

CIRENCESTER AND DISTRICT HOSPITAL
MANAGEMENT COMMITTEE
MATERNITY HOSPITAL, CIRENCESTER
GLOS.
Part 2 Midwifery Training School

There are vacancies for **Pupil Midwives** for a course commencing June 1st and later dates.

Applications and futher particulars from the Matron, Memorial Hospital, Cirencester. (3293)

HALIFAX GENERAL HOSPITAL
(425 Beds)
Midwifery Department (86 Beds)

There are vacancies for **Pupil Midwives** for Part I of the Central Midwives Board Examination. Trained Nurses only accepted.

For further particulars apply to Matron. (3305)

ST. JAMES'S HOSPITAL (SOUTH), LEEDS

Pupil Midwives (S.R.N. only) are now being enrolled to prepare for the Central Midwives Board Examination in February, 1953, for which applicants must be able to start training in July, 1952.

The course includes one week preliminary training prior to starting six months and one week's study period on completion. There is one study day and one day off per week. Tutorial given by resident Midwifery Teacher.

Pupils attend lectures at the University of Leeds. Training in Gas and Air Analgesia is available, and experience both in Normal and Abnormal Midwifery.

The Hospital is situated within easy reach of the city centre, and there is a modern Nurses' Home.

Training allowance in accordance with the recommendations of the Nurses and Midwives Whitley Council, viz.: £230 per annum, with a deduction of £100 per annum for the provision of board and lodging. Uniform provided.

Further information and form of application may be obtained from the Matron, St. James's Hospital (South), Leeds, 9. (1174)

MALE NURSES
10/- per inch, minimum charge 10/-

Kuwait Oil Company requires a **Male Nurse** for service in Kuwait. Must be S.R.N. and have had at least two years' general Hospital experience. Candidates with previous overseas service and experience with V.D. and mental disease will be preferred. Age under 35. Salary starting £630 per annum clear, plus generous living allowances. Pension scheme and kit allowance. Write, giving details and quoting K.1512, to Box H/71 at 191 Gresham House, E.C.2. (3255)

SITUATIONS VACANT
28 words 5/9; each extra word 4d.

None of the vacancies in this column relates to a man aged 18-64 or a woman aged 18-59 inclusive unless he or she is excepted from the provisions of the Notification of Vacancies Order, 1952, or the vacancy is for employment excepted from the provisions of that order.

Sympathetic Companion-Housekeeper to Rector's wife, post-leucotomy patient (not certifiable). Simple cooking. Woman employed for rough. Suit retired Nurse; £200 p.a. Apply Canon Hopkins, Wootton Rectory, Northampton. (3047)

MIDDLESEX COUNTY COUNCIL
WELFARE DEPT.

Female Attendants (res. or non-res.) rqd. by Middlesex County Council for Hampton Court House, Hampton Court, Mx. (large Home for aged persons). Protective clothing free. Wages: 102s. p. 48-hr. wk. If resident, 29s. p. wk. charged for board and lodging. Established, pensionable, subject to medical assessment and prescribed conditions. Apply (through Employment Exchange) to Matron at Home immediately (quoting K.707 N.T.). Canvassing disqualifies. (3129)

To augment pensions and small incomes. Wanted, **Part-time Workers** for making of Hospital garments and dressings at Central London Hospitals. Priority to widows and dependants of fallen officers, and retired Nurses. Grant-in-aid given. Lunch provided. Apply in writing to the Secretary, The League of Remembrance (1914-45), 5 Hyde Park Square, London, W.2. (Registered under War Charities Act, 1940). (3174)

SCHOOL APPOINTMENTS
Full particulars of vacant posts for
Matrons, Housekeepers, Cooks, etc.
in Recommended Schools
can be obtained from
TRUMAN & KNIGHTLEY LIMITED
Scholastic Agents Licensed L.C.C.
Telephone: REGent 2803 (6 lines)
Founded 1901
No Registration Fee.
Terms on application.
CLARENDON HOUSE
11-12 CLIFFORD STREET
NEW BOND STREET, LONDON, W.1
(x12)

MANCHESTER JEWISH BOARD OF GUARDIANS
FRANKENBURG HOUSE
184 CHEETHAM HILL ROAD
MANCHESTER, 8

Applications are invited for the following appointments in a Children's Reception Home for about twelve children to be opened early in 1952 at The Priory, Crumpsall Lane, Manchester, 8:—

Matron, resident.
Assistant to Matron, resident.
Cook (Kosher), resident or non-resident.

National scale salaries.

Matron and Assistant to Matron should have experience of work with children and, if possible, hold a recognised qualification.

Applications, with fullest details of previous experience, and accompanied by copies of reference, should be addressed to Mrs. B. Wolman, 32 Sandileigh Avenue, Didsbury, Manchester, 20. (x2594)

EAST HERTS I.D. HOSPITAL
GALLOWS HILL, HERTFORD

Cook (Female) required. Resident or non-resident. Clean, airy kitchen with gas-heated equipment. Salary: £5 14s. per week, plus 6s. for recognised cookery diploma (less 20s. per week for board, lodging, etc., if resident). Whitley Council conditions of service.

Applicants should report to the Local Employment Exchange, then apply to the Matron. (3199)

Housekeeper Caterer required for Sisters' quarters, H.M. Prison, Holloway, experienced in catering and control of domestic staff. Salary range: £220 to £297 per annum, plus free board, lodging and laundry. Particulars may be obtained from the Nursing Matron-in-Chief, H.M. Prison, Holloway, London, N.7. (3260)

TOLMERS PARK HOSPITAL
(Male and Female Chronic Sick)
NEWGATE STREET, Nr. HERTFORD

Male Attendants, non-resident, 124s. per 48-hour week.

Apply Matron. (3301)

Resident Dining Room Maid required, £4 7s. per 48-hour week (plus ½d. p.h. shift pay and 1d. per hour waitress rate) (less 29s. board residence). Apply Catering Officer, Royal Berkshire Hospital, Reading. (3317)

CITY OF SALFORD
Midwifery Training School

Applications are invited from suitably qualified persons for the following appointment:—

Warden-Housekeeper (resident) for a hostel accommodating a staff of twelve. Duties include the supervision of domestic workers and the welfare and comfort of nursing staff.

Salary: £370 per annum, rising by annual increments of £15 to a maximum of £415 per annum. The salary includes residence, board and laundry at £130 per annum.

The appointment is superannuable.

Application form and further information may be obtained from the Medical Officer of Health, 143 Regent Road, Salford, 5.

This appointment is subject to "The Notification of Vacancies Order, 1952," and is advertised with the consent of the Ministry of Labour.

H. H. TOMSON, Town Clerk. (3320)

HOLIDAY ACCOMMODATION
20 words 5/-, each extra word 4d.

Goodwill Holiday Parties in attractive private house, overlooking lake. Beautiful views. Excellent centre for walks and excursions. Miss Rosalind Brandreth and Miss Diana Oldmeadow, Kelbarrow, Grasmere, Westmorland. Phone: Grasmere 125. (67)

Bournemouth. A small Hotel, close to sea, offers pleasant holidays. Comfort, service, and exc. cuisine. H. & c. bedrooms. Terms from 5 to 6½ gns. Glendurgan, Pinecliff Avenue. Tel.: Southbourne 2814. (1969)

Eastbourne. One minute Pier. Every modern comfort. Catering licence. June and September, 6 gns.; October to May 4½ gns. Granville, 21 Cavendish Place. (2465)

Cornwall. Tintagel, Atlanta Hotel. recommended. Good food and a from 5½ gns. Write for brochure, R.A. phone 64. (4

Blackpool. "Castledene," 11 K Avenue, adjoining Promenade at Uncle Cabin; h. & c., lounge. Terms 16s. da meals). Special terms for Nursing pro and friend to June 21st, £4 4s. weekly Mrs. Bell. Tel.: 52412. (37

Devon. Peaceful and charming sit April/June, 4 gns., July/Sept. 4½/5 Illustrated brochure. Write, Hunter, House, Ilfracombe. (29

Folkestone. Beech Court Guest Ho mins. Lea. H. & c. in bedrooms; good food. May, June from 4½ gns. sive; season 5 to 6 gns. Mrs. I. Co Bouverie Road West. Tel.: 3878. (31

Bournemouth. Durley Grange Hotel, ley Road. Tel.: 4473. Vacancies May, 5/6 gns. July, Aug., 7 gns. Writ brochure. (11

THE EDITH CAVELL HOMES OF R
FOR NURSES

Nurses desiring a restful holiday and ing to benefit by a temporary change and scene, may visit Haslemere, near woods and moorland, or Windermere beautiful Lake District. Fees, two half guineas weekly.

Applications to Secretary, 21 Cav Square, W.1. (x

Blackpool. Full board 13/6d. day. A 9 Reads Avenue. Phone: 23375. On sea, amusements. (35

Paignton. One minute beach and Offers every comfort. Board res. 4—5 Vacancies May, June, early July, Sept "Novara," 3 Queen's Road. (33

SWISS HOLIDAYS
WALD-KURHAUS (FOREST HOTE
WEISSENBURG
BERNESE OBERLAND

A famous Swiss hotel in a fairyland of mountain and forest. Arranges you cursions by day and your amusement spacious rooms by night.

Terms are all inclusive and very mo compared with English hotels of the high standing: 10 per cent of the c paid in England, so your currency allo is ample.

Write Miss Helen Jenni, Waldku Weissenburg/Spiez, or Miss Vera Water 631 Hollins Road, Oldham. (33

NURSING HOME

Northwoods, Winterbourne, Bristol. Registered Nursing Home in charming surroundings for elderly people needing warmth, comfort, good food, and simple produce. From 6 guineas a week. Ap the Matron.

FOR SALE

Guest House, mansion-type, suitab Nursing Home. Lovely Surrey distric London; 30-acres gardens; quiet, ri Going concern, capable of considerab velopment. Price £9,000 (half on m if desired). Particulars from Box No. The Nursing Times, St. Martin's Street don, W.C.2. (3

Nursing Home, Devon. Owner's bedrooms. Properly equipped. An opportunity. Freehold and equipped, R. E. Atkins, Business Specialists, Circus House, Torquay. (31

For Sale. On the main road to and Clevedon, about five miles from Large country house in its own ground cluding two lawns, in all about half a Registered as a rest home for elderly accommodating approximately twenty Price £6,500 (six thousand five hundre cluding part furnishings and goodwill. (Mrs.) E. B. Vowles, S.R.N., Mount Pl Long Ashton, Nr. Bristol. (3

Richmond, Surrey. Nursing Home, ownership over 20 years, now Spacious ten-roomed property with good domestic quarters. Equipped etc. Price £5,000 for property. Equ and contents optional. Apply Sturgis Surveyors and Valuers, 44 Upper Ri Road, S.W.14. PROspect 5566/7817. (3

MISCELLANEOUS

National Adoption Society, registered the Adoption of Children (Regulation 1939, 4 Baker Street, W.1, arranges legal adoption of babies.

PLEASE MENTION "NURSIN TIMES" WHEN ANSWERING ADVERTISEMENTS

SPANISH TOURING AGENCY

CANARY ISLANDS
16 day sea voyage.
Sailing from Barcelona. **54½ Gns.** (Spending money £10)

BARCELONA & PALMA MAJORCA
15 days by coach, no night travel. (spending money £10)
45 Gns.

COSTA BRAVA
14 days. 1st Class Hotels. (spending money £14)
33½ Gns.

For our latest illustrated brochure please apply to Dept. N.T.

ATLAS SPANISH TOURING AGENCY
24-25, BINNEY STREET, LONDON, W.1.
(Opp. Selfridges). 'Phone: MAYfair 4391.

If aspirin were freely
soluble and bland-

If calcium aspirin were
stable and palatable-

That would be 'Solprin'

SOLPRIN
REGD.

Provides stable, soluble, palatable calcium aspirin

Clinical sample and literature supplied on application. Solprin is not advertised to the public and is available only on prescription. (U.K. and Northern Ireland only). Dispensing pack (Purchase Tax Free) contains 300 tablets in foil.

RECKITT & COLMAN LTD., HULL AND LONDON. (PHARMACEUTICAL DEPT., HULL)

"Nursing Times" Editorial and Publishing Offices, MACMILLAN & Co., Ltd., ST. MARTIN'S STREET, LONDON, W.C.2. Telegrams: Publish, Lesquare, London. Telephones: Editorial—WHItehall 7678; Advertisements—WHItehall 8831. Subscription rates (post free to any part of the world) are:—Twelve months, £1 6s. 10d. Six months, 13s. 6d. Three months, 7s. 0d. Special rate for College members—12 months, 19s. 6d.; 6 months, 10s.; 3 months, 5s. 6d. Single copies, 6d. each, post free. Self-binder to hold 26 issues, 8s. 9d. post free. Printed in Great Britain by E. T. HERON & CO. LTD. at Tottenham Street, London, W.1. May 3, 1952.

RELIEF AT YOUR FINGER TIPS

Strains and sprains constitute a widespread problem during the "open air" months. Crookes Iodine Oil helps the speedy remobilization of joints and is used for the treatment of fibrositis and myositis; also in the field of chiropody. It is non-toxic, non-irritant, non-staining and yet highly active and readily absorbed.

Available in bottles—1 oz., 4 oz., 16 oz. and 80 oz.

CROOKES IODINE OIL

THE CROOKES LABORATORIES LIMITED · PARK ROYAL · LONDON · N.W.10

DOMESTOS

A CONTRIBUTION TO PUBLIC HEALTH

The most convenient form in which hypochlorites are available for public and institutional use is an aqueous solution of sodium hypochlorite. Domestos is specially prepared for general use within this field.

Domestos is twenty times stronger than carbolic acid and this concentration makes it (a) effective in dilute solutions, (b) easy to apply, (c) economical. Its acknowledged hypochlorite properties makes Domestos a powerful disinfecting agent, the use of which should be insisted upon in the cleaner's bucket; floors and walls washed or swabbed with a Domestos solution are effectively sterilised, the spread of infection is discouraged.

The employment of Domestos in toilets and lavatories ensures scrupulous cleanliness; it possesses the unique quality of cleaning lavatory bowls without the necessity of brushing—an unpleasant chore which is in itself neither scientific nor hygienic. Domestos will play an even bigger part in the maintenance of public health.

DOMESTOS

Safeguards the Public Health

DOMESTOS LIMITED, COLLEGE WORKS, NEWCASTLE UPON TYNE, 6.

D.S.6/N.T.